

FINAL PROGRAM



45th Annual Spring Conference

April 25-29, 2012
Sheraton Seattle Hotel
Seattle, Washington



TABLE OF CONTENTS

Overall Conference Schedule – 4

Preconference Workshops – 8

Daily Schedules

Wednesday, April 25 – 8

Thursday, April 26 – 9

Friday, April 27 – 21

Saturday, April 28 – 33

Sunday, April 29 – 45

Posters – 50

Roundtable Breakfast – 66

Group Meetings – 72

Special Recognition – 75

Presenter Index – 93

Hotel Map – back cover

“The beautiful views and fascinating neighborhoods of Seattle are a perfect backdrop for us to be enriched through this meeting’s content and friendships.”

Jeri Hepworth, PhD, STFM President



Be sure to squeeze in some *fun* during your conference experience!

Welcoming Reception

Wednesday, April 25, 7 – 8 pm

Enjoy hors d'oeuvres as you connect with old friends and make some new ones. Entertainment provided by local STFM member musicians.

STFM Annual Poetry and Prose Reading

Wednesday, April 25, 7:30 – 9 pm

Hosts and Moderators: Jon Neher MD, Valley Medical Center FMR, Renton, WA and Andrea Gordon MD, Tufts University FMR.

Poetry and creative prose allow for the expression of humanistic concerns about the doctor-patient encounter and facilitate emotional reflection on the themes of illness and death, suffering, birth, growth, and family. Reading poems and stories to one's peers promotes professional bonding through the sharing of struggles, joys, and sorrows encountered in the practice of medicine. Bring your work (up to 5–minutes in length) and read to the group.

STFM Innovations Showcase Luncheon

Thursday, April 26, 12:15 – 1:45 pm

The Innovations Showcase Luncheon will celebrate and share innovative projects/practices in family medicine education. The Innovations will follow a 7–and–7 format, with seven 7–minute lively presentations, designed to give you a glimpse at innovative ideas and projects.

Reception with Opening of STFM Village

Thursday, April 26, 5:30 – 7 pm

Celebrate the opening of the conference and meet with STFM staff and fellow members. Visit the Village and try out STFM's innovative new products. Take a group photo, show off your Zumba skills, get a free t-shirt with the new STFM logo, and register to win an Xbox with Kinect or a Kindle e-reader.

Dine Out Groups

Thursday, April 26, 7 pm

Join your friends for a delicious meal at one of Seattle's many wonderful restaurants. Sign-up sheets are available on the STFM Conference message board.

STFM Movie Night: "Waiting for Superman"

Thursday, April 26, 8:30 pm

Movie Host and Moderator: Patricia Lenahan, LCSW, MFT, BCETS, USC School of Social Work

Filmmaker Davis Guggenheim reminds us that education "statistics" have names: Anthony, Francisco, Bianca, Daisy, and Emily, whose stories make up the engrossing foundation of "Waiting for Superman." As he follows a handful of promising kids through a system that inhibits, rather than encourages, academic growth, Guggenheim undertakes an exhaustive review of public education, surveying "drop-out factories" and "academic sinkholes," methodically dissecting the system and its seemingly intractable problems.

STFM Dance Party with Seattle's BrickHouse Band – families and guests are welcome!

Saturday, April 28, 9pm – Midnight

Back by popular demand: The STFM Dance Party. Let your hair down and show off your best moves.

The BrickHouse Band: Fresh from winning Seattle's "Applause Award for Outstanding Entertainment," the BrickHouse Band is widely recognized as one of the West Coast's premiere cover bands. The band has distinguished themselves by providing high energy dance music from every era along with a choreographed show that makes them a hit with everyone from ages 18 to 80. So bring your dancin' shoes. We'll see you on the dance floor!

CONFERENCE SCHEDULE

Wednesday, April 25

7:30 am – 8 pm

Conference Registration..... Grand Ballroom Foyer

7:30 am – 5:30 pm

Medical Student Educator's Development Institute..... Madrona
(pre-registration for the 2012 Institute required)

8 am – 4 pm

STFM Emerging Leaders Fellowship Workshop..... Cedar A
(pre-registration for the 2012 Fellowship program required)

8 am – 5 pm

Words That Work: Educating Clinicians in Facilitating a Respectful Death (PR1)..... Jefferson A
How to Respond to ACGME Requirements to Implement Competency Assessment:
Training Residency Champions (PR2)..... Willow
TeamSTEPS (Team Strategies and Tools to Enhance Performance and Patient Safety) Fundamentals (PR3)..... Jefferson B

8 am – Noon

Clinician Wellness: Building Resiliency in Family Medicine Teachers and Trainees (PR4)..... Seneca

1 – 5 pm

Training Family Physicians to Provide HIV Care in the Medical Home (PR5)..... University
Behavioral Science/Family Systems Educator Fellowship Workshop..... Seneca
(pre-registration for the 2012 Fellowship program required)

1 – 8 pm

STFM Computer Café..... Spruce

5 – 6:30 pm

Meeting of the STFM Group Chairs and Board of Directors..... Grand Ballroom A

6 – 7 pm

New Member/Attendee Orientation..... Grand Ballroom B

7 – 8 pm

Welcoming Reception with local STFM members performing: (7–7:30 pm) Trio Impromptu: Al Berg, Nicola Reilly; Valerie Ross
(7:30–8 pm) Plan B: Liz Bogel, Joe Breuner, Ryan Gaalswyk, Jorge Garcia, Carroll Haymon, Jeremy Johnson, Ian Kenning, Branden
Pfefferkorn, and Chris Vincent Grand Ballroom C

7:30 – 9 pm

STFM Annual Poetry and Prose Reading..... Willow A

Thursday, April 26

7 am – 5:30 pm

Conference Registration..... Grand Ballroom Foyer

STFM Computer Café..... Spruce

7 – 8 am

Continental Breakfast with Scholarly Activity Roundtables Grand Ballroom

8:15 – 10 am

STFM President's Address: Jeri Hepworth, PhD

Opening Session: "Health Disparities and the Need to Build Healthy Communities with Community Participation"

America Bracho, MPH, CDE..... Grand Ballroom

Thursday, April 26 (cont.)

10 – 10:30 am

Refreshment Break.....Grand Ballroom Foyer

10:30 am – Noon

Concurrent Educational Sessions and Poster Presentations..... see p. 10 – 11

12:15 – 1:45 pm

STFM Innovations Showcase Luncheon (see p. 16).....Grand Ballroom

2 – 3:30 pm

Concurrent Educational Sessions and Poster Presentations.....see p. 10 – 11

2 – 5:30 pm

Quality Improvement: TRansforming Your Organization (OPT1).....Medina
(pre-registration required)

3:30 – 4 pm

Refreshment Break.....Grand Ballroom Foyer

4 – 5:30 pm

Concurrent Educational Sessions.....see p. 10 – 11

5:30 – 7 pm

Opening Reception with STFM Village; Behavioral Science/Family Systems Fellowship
and Emerging Leaders Fellowship posters.....Grand Ballroom Foyer and Willow

7 pm

Dine-out Groups.....Meet in Hotel Lobby

8:30 pm

STFM Movie Night: “Waiting for Superman”.....Aspen

Friday, April 27

7 am – 6 pm

Conference Registration.....Grand Ballroom Foyer

STFM Computer Café.....Spruce

7 – 8 am

STFM Groups' Networking and Common Interest Breakfasts.....Grand Ballroom

8 – 9:30 am

STFM Awards Program.....Grand Ballroom

9:30 – 10 am

Refreshment Break with the STFM Village.....Willow

10 – 11:30 am

Concurrent Educational Sessions and Poster Presentations..... see p. 22 – 23

11:45 am – 12:45 pm

Box Lunch with STFM Group Meetings*..... see p. 73
or

Optional Session: Preserving Your Assets, Protecting Your Family, Preparing Your Legacy.....Aspen

**Boxed lunches will be available for pick-up in the Grand Ballroom. Sandwich choices will include Roast Beef, Turkey, and Vegetarian; First come, first served for menu choices. Vegetarian and Gluten-free requests will require a ticket to receive a boxed lunch. A ticket is provided in your registration envelope, if requested in advance. Thank you for your cooperation.*

CONFERENCE SCHEDULE

Friday, April 27 (cont.)

1 – 2:30 pm

Concurrent Educational Sessions..... see p. 22 – 23

2:30 – 2:45 pm

Transition Break

2:45 – 4:15 pm

Concurrent Educational Sessions and Poster Presentations..... see p. 22 – 23

4:15 – 4:40 pm

Refreshment Break with the STFM Village – Last chance to visit the Village!..... Willow

4:45 – 5:45 pm

STFM Foundation General Session: The 2012 Blanchard Memorial Lecture
The Art of Leadership *William E. Strickland*..... Grand Ballroom

Saturday, April 28

6 – 7 am

Annual “Marathonaki” Fun Run/Walk..... Meet in Hotel Lobby

7 am – 5:30 pm

Conference Registration..... Grand Ballroom Foyer

STFM Computer Café..... Spruce

7 – 8 am

Continental Breakfast with Scholarly Activity Roundtables..... Grand Ballroom

8:15 – 10 am

STFM Annual Business Meeting: *Jeri Hepworth, PhD, STFM President*

AAFP President’s Greetings: *Glen Stream, MD, FAAFP, Spokane, WA*

General Session: Teaching Health Centers and the Uncertain Future of Graduate Medical Education

Frederick Chen, MD, MPH..... Grand Ballroom

10 – 10:30 am

Refreshment Break..... Grand Ballroom Foyer

10:30 am – Noon

Concurrent Educational Sessions and Poster Presentations..... see p. 34 – 35

Noon – 1:30 pm

Lunch on Own

12:30 – 1:30 pm

Optional STFM Group Meetings..... see p. 74

1:45 – 3:15 pm

Concurrent Educational Sessions..... see p. 34 – 35

3:15 – 3:45 pm

Refreshment Break..... Grand Ballroom Foyer

Saturday, April 28 (cont.)

3:45 – 5:15 pm

Concurrent Educational Sessions and Poster Presentations..... see p. 34 – 35

9 pm – Midnight

STFM Dance Party with the BrickHouse Band – families and guests are welcome!.....Grand Ballroom

Sunday, April 29

7 am – 10:30 am

Conference Registration.....Grand Ballroom Foyer

7 am – 9:30 am

STFM Computer Café.....Spruce

7 – 7:30 am

Nondenominational Devotional Gathering.....Juniper

7:30 – 8 am

Coffee Service.....Grand Ballroom Foyer

8 – 9 am

Concurrent Educational Sessions..... see p. 46

9 – 9:15 am

Refreshment Break.....Grand Ballroom Foyer

9:15 – 10:30 am

STFM Presidential Recognition and “Passing of the Gavel”

Jeri Hepworth, PhD, President and Jerry Kruse, MD, MSPH, President Elect

Closing Session: Teach Your Children Well – Or the Curriculum is Only a Good Place to Start

Richard Kovar, MD, FAAFP.....Grand Ballroom

10:30 am

Conference Adjourns

Participate in this year’s community service project

Your donations will benefit **Downtown Emergency Service Center (DESC)** and **Mary’s Place**. Both serve vulnerable individuals and families affected by homelessness.

Please drop off donations of the following at the STFM conference registration desk:

- Personal hygiene items (soaps, shampoo/conditioner, lotions, toothbrushes, travel size toothpaste, travel size deodorant, sunscreen, new hair combs/picks)
- hats and gloves
- shirts
- t-shirts
- pants
- socks
- underwear
- shoes
- coats and jackets

Preconference Workshops

8 am - 5 pm

PR2: How to Respond to ACGME Requirements to Implement Competency Assessment: Training Residency Champions

Larry Mauksch, MEd, University of Washington; Julie Dostal, MD, FAAFP, Lehigh Valley Health Network, Allentown, PA; Stephen Wilson, MD, MPH, University of Pittsburgh Medical Center St Margaret FMR, Pittsburgh, PA; Sam Cullison, MD, Swedish FMR Providence Campus, Seattle, WA; Colleen Conry, MD, University of Colorado; Judy Pauwels, MD, University of Washington; Alan David, MD, Medical College of Wisconsin

Room: Willow

PR3: TeamSTEPPS (Team Strategies and Tools to Enhance Performance and Patient Safety) Fundamentals

Heather Pickett, DO; Brian Crownover, MD; Paul Crawford, MD; Scott Wiltz, MD, MPH; Carl Covey, MD, Nellis AFB Family Medicine Residency, North Las Vegas, NV

Room: Jefferson B

8 am - noon

PR4: Clinician Wellness: Building Resiliency in Family Medicine Teachers and Trainees

Debra Gould, MD, MPH; Kirk Strosahl, PhD, Central Washington Family Medicine, Yakima, WA; Patricia Robinson, PhD, Mountainview Consulting Group, Inc., Zillah, WA

Room: Seneca

PR5: Training Family Physicians to Provide HIV Care in the Medical Home

Peter Selwyn, MD, MPH; Carolyn Chu, MD, MSc, Albert Einstein College of Medicine; John Nusser, MD, PeaceHealth Southwest Medical Center, Vancouver, WA; Clay Roscoe, MD, Rural Family Medicine Residency of Idaho, Boise, ID; David Spach, MD, University of Washington

Room: University



WEDNESDAY

General Schedule

7:30 am - 5 pm	Concurrent Preconference Workshops
5 - 6:30 pm	Meeting of the STFM Group Chairs and Board of Directors
6 - 7 pm	New Member/Attendee Orientation
7 - 8 pm	Welcoming Reception
7:30 - 9 pm	Annual Poetry and Prose Reading



General Schedule

7 – 8 am	Continental Breakfast with Scholarly Activity Roundtables
8:15 – 10 am	STFM President's Address and Opening Session
10 – 10:30 am	Refreshment Break
10:30 am – Noon	Concurrent Educational Sessions and Posters
12:15 – 1:45 pm	STFM Innovations Showcase Luncheon
2 – 3:30 pm	Concurrent Educational Sessions and Posters
3:30 – 4 pm	Refreshment Break
4 – 5:30 pm	Concurrent Educational Sessions
5:30 – 7 pm	Opening Reception with STFM Village and Authors Showcase
7 pm	Dine-out Groups
8:30 pm	STFM Movie Night: "Waiting for Superman"

Session Formats

STFM's Annual Spring Conference offers a variety of session formats to satisfy differing needs. Here is a brief overview of the types of sessions available.

Seminars

90-minutes of didactic presentation and audience discussion in the exploration of ideas or information.

Special Sessions

90-minute presentations solicited by the STFM Program Committee and/or Board of Directors, including forums for audience input and participatory experiences related to the STFM mission, FFM model, and "hot topics" in family medicine education.

Lecture-Discussions

45-minutes of didactic presentation and discussion on a variety of topics; two sessions on a common topic are presented consecutively in 90-minute time slots.

Completed Projects and Papers

Brief presentations, followed by discussion, providing reports on completed investigations of education, process of care, patient-oriented outcomes, and quality-of-care studies. Sessions are presented consecutively in 90-minute time slots.

Work in Progress

These 10-minute presentations, followed by 5 minutes of discussion, provide information regarding in-progress teaching, educational study, curricular or clinical intervention, management innovation, or quality improvement project. Sessions are presented consecutively in 90-minute time slots.

Room

10 :30 am – noon

2 – 3:30 pm

4 – 5:30 pm

Diamond B	<p>Linking a Rural/Underserved Track With Residency Education to Nurture Resident Rural Practice Aims (L1A)</p> <p>Rural Training Within an Urban Residency: Integrating Rural Community Perspectives to Assure Successful Rural Placement (L1B)</p> <p>Teaching Culturally Responsive Patient-Centered Palliative and End-of-Life Care (S3)</p> <p>The Feast of Famine: Teaching Future Physicians About Eating Disorders (S4)</p>	<p>The Benefits of a Group Prenatal Care Curriculum in a Family Medicine Residency (L16A)</p> <p>Countering Misinformation From Crisis Pregnancy Centers: Issues for Resident and Patient Education (L16B)</p> <p>OPT1: Quality Improvement: Transforming Your Organization (2 – 5:30 pm)</p> <p>Strategies for Working With the Mentally Ill Learner (S11)</p>	<p>Creating a PCMH of Homeless Women While Teaching Family Practice Students and Residents (L21A)</p> <p>Moving the Mountain: Transforming Care to Welcome the GLBT Community (L21B)</p>
Medina			
Columbia			<p>Community-engaged Population Health Research (L22A)</p> <p>The Underserved Pathway: Lessons and Outcomes (L22B)</p>
Greenwood			<p>Resident-centered Educational Home: Our Transformation in Teaching the PCMH (S15)</p>
University	<p>Participants of a Family Medicine Health Career Promotion Program Report Fewer Acts of Violence (CA1)</p> <p>Do Disparities Exist in Emergency Department Visits Among Children With Asthma in a Medical Home? (CA2)</p> <p>Readability of Research Informed Consent Documents: Do Our Patients Know What They Are Signing? (CA3)</p>	<p>Building a Culture of Research and Scholarship: Strategies for Individuals and Programs (CB1)</p>	<p>A Unique Resource to Facilitate Medical Education Research for STFM Members (CC1)</p>
Diamond A	<p>Breaking the Cycle of Family Violence: Teaching and Modeling Positive Parenting Skills in Clinical Encounters (S6)</p>	<p>Reinventing the Reel: An Innovative Approach to Resident Skill-building in Motivational Interviewing for Brief Intervention (S12)</p>	<p>Integrating Finding Meaning in Medicine Into Family Medicine Residency Education (L24A)</p> <p>All Hands on Deck: Making the Transition From Medical School to Residency (L24B)</p>
Jefferson A	<p>Utilizing Text4baby to Improve Maternal/Infant Visit Compliance, Education and Satisfaction Via an Interdisciplinary Team (WA1)</p> <p>Short- and Long-term Assessment of Learning after an Obstetrical Simulation in First-Year Family Medicine Residents (WA2)</p> <p>Sexual Dysfunction in Family Practice (WA3)</p> <p>Strategies to Increase Prenatal Patient Volume in a Family Medicine Residency Practice (WA4)</p> <p>Families: Improving Birth Outcomes Through Interconception Care at Well Child Visits (WA5)</p> <p>OB Continuity Clinic: A Public Health Partnership in Resident Education (WA6)</p>	<p>Educational Impact of Introducing A Palliative Care Program in a Hospital Through Family Doctors (WC1)</p> <p>Family Medicine Residents' Definitions of Spiritual Health and Incorporation of Spiritual Health Assessments in Outpatients (WC2)</p> <p>Addressing LCME and ACGME Requirements: Adapting a Tool for Medical Student Assessment of Resident Clinical Teaching (WC3)</p> <p>Health Disparities Training in Graduate Medical Education: A Review of the Evidence (WC4)</p> <p>Transforming Healthcare: Partnerships to Enhance Quality of Life (WC5)</p> <p>Rapid Resident Skills Evaluation Using the Integrated OSCE (WC6)</p>	<p>Training Residents in CHCs: From Vision to Reality (WD1)</p> <p>Computerized Bedside Rounds: Using Tablets to Bring Osler Back to Medical Training (WD2)</p> <p>Improving the Continuity of Care for Patients on a Family Medicine Hospitalist Service (WD3)</p> <p>Sustainable Quality Improvement in Residency Training: Not Just a Check in the Box (WD4)</p> <p>Moving From Traditional to Advanced to Open Access in a Teaching Family Practice (WD5)</p>
Jefferson B	<p>Prevalence and Correlates of Smokeless Tobacco Use in College Students (WB1)</p> <p>A Resident and Faculty Teaching Workshop (WB2)</p> <p>Resident Assessment Radar Graph Using the Krippendorff's Alpha (WB3)</p> <p>Systematized Treatment of Hepatitis C Patients in a Family Medicine Residency Clinic Setting (WB4)</p> <p>Can Primary Care Physicians Learn and Adopt Brief Motivational Interviewing Techniques Into Their Practice? (WB5)</p> <p>Recognizing Hypertension in Children and Adolescents: Can We Do Better? (WB6)</p>	<p>Description of a Robust Faculty Development Program for Community-based Faculty at Six Regional Campuses (L15A)</p> <p>The Mentor's Toolkit: Useful Assessment Tools, Articles, and Books (L15B)</p>	<p>Use of Pharmacy Intervention to Reduce Polypharmacy in Geriatric Populations (WE1)</p> <p>Physician-Pharmacist Interdisciplinary Faculty Development: Does This Develop a New Consciousness in Graduates? (WE2)</p> <p>The Evaluation of a Pharmacist Intensive Diabetes Management Program Following Implementation of Physician-Supported Protocol (WE3)</p> <p>Evaluation of Albuterol Metered-dose Inhalers From a Free Medication Program at a Family Health Center (WE4)</p> <p>Effectiveness and Safety of Anticoagulation in an Outpatient Coumadin Clinic (WE5)</p> <p>Evaluating the Effectiveness of the Vancomycin Pharmacokinetic Service at UPMC St. Margaret Hospital (WE6)</p>

THURSDAY SCHEDULE AT A GLANCE

Juniper	Teaching Family Centered Communication Skills (L2A) The Patient in Context: Teaching Core Psychosocial Assessment Skills Through the Use of Ecomaps (L2B)	How to Stop Practicing on Our Patients: The Use of Simulation in Residency Education (L14A) Critical Care for Dummies: Using High Fidelity Patient Simulators to Teach Critical Assessment Skills (L14B)	Integrating Medicine, Public Health, and Community Engagement: An Educational Transformation (L17A)
Madrona	Recapturing the Spirit: The Art of Family Medicine Rotation II (L5A) Family Medicine Education for Medical Students: The Non-clerkship Approach (L5B)	What Can We Do With This Troubled Resident? Grand Junction's Progress Committee (L13A) A Balancing Act: The Resident Panel Reassignment Process at Academic Year-end (L13B)	Development, Implementation and Evaluation of a Focused Faculty Model of Residency Education (L19A) Developing a Robust Peer Feedback System to Strengthen Faculty Performance and Competence (L19B)
Boren	Teaching Dermatology to Family Medicine Residents With a Novel, Peer-reviewed Virtual Curriculum (L8A) A Novel Interprofessional Curriculum for Medical, Nursing, and Pharmacy Students (L8B)	The PCMH Monitor: An Effective Tool to Assess PCMH Progress in Family Medicine Residencies (S10)	Developing an RI Orientation Rotation to Minimize Direct Supervision Needs and to Transition to PCMH (L20A) Multimodal Direct Observation: An Essential Tool for Teaching and Assessing Resident Clinical Competency (L20B)
Seneca	Actively Managing Continuity and Access in Residency Teaching Practices to Build Patient-centered Medical Homes (S1) A Diabetes Fair: The Patient at the Center of Teaching the Patient Centered Medical Home (L6A) Academic Advancement in Family Medicine: Lessons Learned and Institutional Guidelines (L6B)	PCMH: Using Web-based Modules for Faculty Development (L12A) A Workshop on Wheels for Faculty Development (L12B)	Shared Decision Making as a Core Competency in Medical Education (S14) The Power of Groups: Group Medical Visits as a Teaching Tool in Residency (S13)
Virginia	Basic Life Support in Obstetrics (BLSO)™ for Medical Students (L4A) Ambulatory Near Miss Event Reporting, Remediation and Disclosure: An Opportunity to Improve Quality and Safety (L4B)	Redesigning Inpatient Medicine: A Curriculum to Promote Effective, Efficient Communication Within a Shift-work Model (L11A) It Takes a Village! Communication Training (L11B)	A Demonstration of Active Learning and the Neuroscience Behind its Effects (S18)
Ravenna A	Learning Session Effectively? (L7A) Secrets Revealed: 10 Tips for Success in Publishing Articles in Family Medicine (L7B)	Community-based Geriatrics: A Medical Student Inter-professional Learning Opportunity (L10A) Taking It on the Road: Facilitating Student-led Community Education and Service (L10B)	Health Extension Services: Development in Four States and the Creation of a Four-state Collaborative Model (S16)
Cedar A	Patient-centered Medical Home Clerkship Curriculum Implementation: Learn From the Experience of Multiple Institutions (S2)	Engaging Communities and Practices in Education (L9A) Providing Paddles Before They Enter the Creek: A "Student-as-Teacher" Curriculum Embedded into a Student-taught Course (L9B)	Marcus Welby or Gregory House? Role Modeling the Doctor-Patient Relationship in the Clinical Curriculum (L23A) Transforming Passive Specialty Rotations Into Robust Active Learning Rotations (L23B)
Cedar B	Developing and Teaching a Protocol for Prescribing Controlled Substances in a Residency Program (L3A) Family Physicians as Members of Interdisciplinary Teams: Hospice as an Exemplar (L3B)	Teaching Health Centers: Overview and Practical Application (S9)	Teaching Your Teachers: A Practical Approach to Faculty Development (L18A) The Interprofessional Teaching Clinic: Medical, Nursing, Pharmacy and Law Students Joining Forces (L18B)
Ballard	Taking the Pain Out of Chronic Pain Treatment – Change Management in Action (S5)	Evidence-based Behavioral Practice: Essential Skills to Identify, Implement, and Teach Strategies That Work (S7)	A Publishing Primer: Medical Writing for the Inexperienced Author (S17)
Aspen	Intentional Leadership of Family Medicine Faculty in Academic Health Centers: Lessons From Our Deans (S51)	Empowering Minority Faculty to Inspire Future Family Physicians (S34) Advocacy, Policy Engagement and Academic Integrity (SS3)	Even Eagles Need a Push Sometimes (SS7)

Posters – Grand Ballroom Foyer (See page 50) • Breakfasts – Grand Ballroom (See page 66)

S = Seminars • L = Lecture –Discussions • C = Completed Projects • W = Works in Progress • SS = Special Sessions



America Bracho, MPH, CDE

7 – 8 am

Continental Breakfast with Scholarly Activity Roundtables (See page 66)

Grand Ballroom

8:15 – 10 am

Grand Ballroom

STFM President’s Address

Jeri Hepworth, PhD

Opening Session

“Health Disparities and the Need to Build Healthy Communities with Community Participation”

America Bracho, MPH, CDE, President and CEO, Latino Health Access, Santa Ana, CA

Health is the result of the interaction of multiple elements. It is well established now that the place where we live, play, learn, and work has everything to do with health. However, people living in the most disenfranchised places have very little influence in the process and little access to resources that are fundamental to changing their circumstances. In this presentation, Dr Bracho will share the key health disparities affecting some populations in the United States as an introduction to the real determinants of disease and despair. The analysis will take the audience to some of the physical places where these disparities occur. It will discuss why these communities are not a priority for institutions and how they will never become a priority if local communities are not meaningfully involved. Examples of interventions to increase participation and accountability, and to build healthier communities in those places will be presented.

Dr Bracho is the Executive Director of Latino Health Access, a center for health promotion and disease prevention located in Santa Ana, California. She created this Center to assist with the multiple health needs of Latinos in Orange County. Latino Health Access facilitates mechanisms of empowerment for the Latino community and uses participatory approaches to community health education. The programs train community health workers as leaders of wellness and change. Dr Bracho worked as a physician in her native Venezuela, after which she came to the United States to obtain a Master’s Degree in Public Health at the University of Michigan. Her Public Health specialty is Health Education and Health Behavior. Dr Bracho is a member of the Board of Trustees for Casey Family Programs and of the Marguerite Casey Foundation. She serves in the Institute of Medicine Round Table and in the Kellogg Foundation Task Force, both on Health Disparities. She has served on the Advisory Committee for the Robert Wood Johnson Foundation Local Initiative Program. Dr Bracho has been a consultant for the Pan-American Health Organization and taught several international courses in Latin-America.

Moderator: Stephen Wilson, MD, MPH

Abstracts for educational sessions
are available
at www.stfm.org/mobile
or www.stfm.org/annual
or by scanning this QR code



10:30 am – Noon**Seminars**

Each seminar is 90 minutes.

Actively Managing Continuity and Access in Residency Teaching Practices to Build Patient-centered Medical Homes (S1)

Sam Weir, MD; Cristy Page, MD, MPH; Mark Gwynne, DO, University of North Carolina

Patient-centered Medical Home Clerkship Curriculum Implementation: Learn From the Experience of Multiple Institutions (S2)

Pamela Wiseman, MD, Tulane University; Tracey Smith, APRN, BC, MS; Harald Lausen, DO, MA, Southern Illinois University; William Huang, MD, Baylor College of Medicine

Teaching Culturally Responsive Patient-Centered Palliative and End-of-Life Care (S3)

Gina Basello, DO; Alan Roth, DO, Albert Einstein College of Medicine; Jeffrey Ring, PhD, White Memorial Medical Center Family Medicine Residency, Los Angeles, CA; Jo Marie Reilly, MD, University of Southern California

The Feast of Famine: Teaching Future Physicians About Eating Disorders (S4)

David Banas, MD, Toledo Hospital Family Medicine Residency, Toledo, OH

Taking the Pain Out of Chronic Pain Treatment – Change Management in Action (S5)

Sam Cullison, MD; Louis Paul Gianutsos, MD, MPH, Swedish Family Medicine Residency Providence Campus, Seattle, WA

Breaking the Cycle of Family Violence: Teaching and Modeling Positive Parenting Skills in Clinical Encounters (S6)

Valerie Ross, MS, University of Washington; Jody McVittie, MD, Encouraging Solutions, Seattle, WA; Sara Thompson, MD, Group Health Cooperative Family Medicine Residency, Seattle, WA; Erika Roshanravan, MD, University of Washington

**Lecture – Discussions**

Two 45-minute sessions are presented consecutively.

Linking a Rural/Underserved Track With Residency Education to Nurture Resident Rural Practice Aims (L1A)

Tom Greer, MD, MPH, University of Washington; Russell Maier, MD, Central Washington Family Medicine, Yakima, WA; KayCee Gardner, Suzanne Allen, MD, MPH, University of Washington

Rural Training Within an Urban Residency: Integrating Rural Community Perspectives to Assure Successful Rural Placement (L1B)

Ray Pastorino, PhD, JD; Barbara Doty, MD; Harold Johnston, MD Alaska Family Medicine Residency, Wasilla, AK

Teaching Family Centered Communication Skills (L2A)

Amy Romain, LMSW, ACSW; Amy Odom, DO, Michigan State University

The Patient in Context: Teaching Core Psychosocial Assessment Skills Through the Use of Ecomaps (L2B)

Amy Romain, LMSW, ACSW; Amy Odom, DO, Michigan State University

Developing and Teaching a Protocol for Prescribing Controlled Substances in a Residency Program (L3A)

Mary Lynn Barrett, LCSW, MPH; Valerie Krall, LPA, LPC, Mountain AHEC Asheville Family Medicine Residency, Asheville, NC

Family Physicians as Members of Interdisciplinary Teams: Hospice as an Exemplar (L3B)

Debra Parker Oliver, MSW, PhD; Kevin Craig, MD; Cathy Cody, MD, University of Missouri, Columbia

10:30 am – Noon (cont.)

Lecture-Discussions

Basic Life Support in Obstetrics (BLSO)[™] for Medical Students (L4A)

Lee Dresang, MD, University of Wisconsin; Diana Winslow, RN, BSN, American Academy of Family Physicians; Jeffrey Quinlan, MD, United States Navy, University Family Health Center, Jacksonville, FL

Ambulatory Near Miss Event Reporting, Remediation and Disclosure:

An Opportunity to Improve Quality and Safety (L4B)

Steven Crane, MD; Natascha Lautenschlager, MD, Hendersonville Family Medicine Residency MAHEC Rural Track, Hendersonville, NC



Recapturing the Spirit: The Art of Family Medicine Rotation II (L5A)

Alex Reed, PsyD, MPH; Elizabeth Rulon, MD; Sarah Gerrish, MD, Rural Family Medicine Residency of Idaho, Boise

Family Medicine Education for Medical Students: The Non-clerkship Approach (L5B)

Elizabeth Brown, MD, MPH, University of Rochester Highland Hospital Family Medicine Residency, Rochester, NY

A Diabetes Fair: The Patient at the Center of Teaching the Patient Centered Medical Home (L6A)

Kay Nelsen, MD; Shelly Henderson, PhD; Thomas Balsbaugh, MD, University of California-Davis

Academic Advancement in Family Medicine: Lessons Learned and Institutional Guidelines (L6B)

Kurt Angstman, MD, Mayo Family Medicine Residency, Rochester, MN; John Wilkinson, MD, Mayo Medical School, Rochester, MN

Beyond Group Discussion Skills: How Do I Organize a Small Group Learning Session Effectively? (L7A)

Janice Benson, MD, University of Chicago/ Pritzker, Chicago, IL; Alicia Vazquez, MD, Cook County-Loyola-Provident Family Medicine Residency, Evanston, IL

Secrets Revealed: 10 Tips for Success in Publishing Articles in Family Medicine (L7B)

Arch Mainous, PhD, Medical University of South Carolina; John Saultz, MD, Oregon Health & Science University; Joshua Freeman, MD, University of Kansas Medical Center, Kansas City; Joseph Scherger, MD, MPH, University of California-San Diego; Johanna Shapiro, PhD, University of California-Irvine

Teaching Dermatology to Family Medicine Residents With a Novel, Peer-reviewed Virtual Curriculum (L8A)

Pamela Williams, MD; Patrick McCleskey, MD, David Grant USAF Medical Center Family Medicine Residency, Travis Air Force Base, CA

A Novel Interprofessional Curriculum for Medical, Nursing, and Pharmacy Students (L8B)

Paul George, MD, Brown Medical School; Celia MacDonnell, PharmD; Kara Misto, PhD, University of Rhode Island

Completed Projects: Distinguished Papers/Top Abstracts

These 30-minute sessions are presented consecutively.

Session Moderator:
Ian Bennett, MD, PhD

Participants of a Family Medicine Health Career Promotion Program Report Fewer Acts of Violence (CA1)

Manuel Angel Oscos-Sanchez, MD; Dolores Oscos-Flores; Janna Lesser, PhD, RN, University of Texas Health Science Center at San Antonio

Do Disparities Exist in Emergency Department Visits Among Children With Asthma in a Medical Home? (CA2)

Susan Lin, DrPH, Center for Family and Community Medicine, New York, NY; Richard Younge, MD, MPH, Columbia University

Readability of Research Informed Consent Documents: Do Our Patients Know What They Are Signing? (CA3)

Brian Selius, DO; David Gemmel, PhD, St Elizabeth Health Center Family Medicine Residency, Youngstown, OH; Joyti Bhardwaj, MD, Woodbridge, Ontario

Works in Progress

These 15-minute Works in Progress are presented consecutively.

**Session A Moderator:
Judy Washington, MD**

Utilizing Text4baby to Improve Maternal/Infant Visit Compliance, Education and Satisfaction Via an Interdisciplinary Team (WA1)

Amy Kaleka, MD; Robin Olsen, MD, MPH, MS; Mary Sweet, MD, Carilion Clinic Family Medicine Residency, Roanoke, VA

Short- and Long-term Assessment of Learning after an Obstetrical Simulation in First-Year Family Medicine Residents (WA2)

Lisa Ward, MD, MSPH, MS; Deborah Donlon, MD, University of California, San Francisco

Sexual Dysfunction in Family Practice (WA3)

Bryant Williams, PhD; Lucia McLendon, MD, MPH; Yvette Schluskel, PhD; Menachem Leasy, MD; Michael Kennis, MD, Beth Israel Residency Program in Urban Family Practice, New York, NY

Strategies to Increase Prenatal Patient Volume in a Family Medicine Residency Practice (WA4)

Daniel Frayne, MD; Ernest Fagan, MD, Mountain AHEC Asheville Family Medicine Residency, Asheville, NC

Implicit's Prescription for Healthy Families: Improving Birth Outcomes Through Interconception Care at Well Child Visits (WA5)

Daniel Frayne, MD, Mountain AHEC Asheville Family Medicine Residency, Asheville, NC; Stephanie Rosener, MD, Middlesex Hospital Family Medicine Residency, Middletown, CT; Joshua Barash, MD, Thomas Jefferson University; Wendy Barr, MD, MPH, MSCE, Lawrence Family Medicine Residency, Lawrence, MA

OB Continuity Clinic: A Public Health Partnership in Resident Education (WA6)

Diana Curran, MD; Anibal Martinez, MD, Hendersonville Family Medicine Residency MAHEC Rural Track, Hendersonville, NC

Session B Moderator:

Jessica Greenwood, MD, MSPH

Prevalence and Correlates of Smokeless Tobacco Use in College Students (WB1)

John Spangler, MD; Jessica Pockey, MPH; Eun-Young Song, PhD; Erin Sutfin, PhD; Beth Reboussin, PhD; Kimberly Wagoner, PhD; Mark Wolfson, PhD, Wake Forest University School of Medicine

Teaching the Trainee Teachers – A Resident and Faculty Teaching Workshop (WB2)

William Cayley, MD, Eau Claire Family Medicine Residency, Eau Claire, WI

Establishing the Reliability of the Resident Assessment Radar Graph Using the Krippendorff's Alpha (WB3)

Drew Keister, MD; Julie Dostal, MD, FAAFP; Daniel Larson, MA, Lehigh Valley Health Network, Allentown, PA

Systematized Treatment of Hepatitis C Patients in a Family Medicine Residency Clinic Setting (WB4)

Anne Hutchinson, MD; Emily Poff, MD; Norman Anderson, PhD, McKay Dee Family Medicine Residency, Ogden, UT

Can Primary Care Physicians Learn and Adopt Brief Motivational Interviewing Techniques Into Their Practice? (WB5)

Alan Adelman, MD, MS; David Richard, MD; Robert Gabbay, MD, PhD, Pennsylvania State University; Deborah Van Horn, PhD, Van Horn Consulting, West Deptford, NJ; Toni Graybill, RN, Pennsylvania State University

Recognizing Hypertension in Children and Adolescents: Can We Do Better? (WB6)

Maggie Riley, MD; Meg Dobson, MD, University of Michigan

Special Session

Intentional Leadership of Family Medicine Faculty in Academic Health Centers: Lessons From Our Deans (SS1)

Jeri Hepworth, PhD, David Henderson, MD, University of Connecticut; Susan Pollart, MD, University of Virginia; Warren Newton, MD, MPH, University of North Carolina; Richard Holloway, PhD, Medical College of Wisconsin; Alicia Monroe, MD, University of South Florida



INNOVATION SHOWCASE

STFM Luncheon

12:15 – 1:45 pm

The Innovations Showcase Luncheon will celebrate and share innovative projects/practices in family medicine education. The Innovations will follow a 7-and-7 format, with seven 7-minute lively presentations, designed to give you a glimpse at innovative ideas and projects. Our goal is that these innovative presentations will leave you wanting more information about how you can implement these ideas at home!

Program Moderator: Stacy Brungardt, Executive Director, Society of Teachers of Family Medicine

Innovation Presentations:

1. “STFM Transformation Innovations” video from STFM, Leawood, KS
2. “Making Meaningful Use of Meaningful Use” Jacob Reider, MD, Albany Medical College
3. “Teaching Healthcare without Walls: Workshop on Wheels” Michele Lundy, MD, University of Arizona
4. “Teaching Physician-Patient Electronic Communication” Heather Paladine, MD, Columbia University
5. “Creating Developmental Milestones in a Family Medicine Residency Program” Mary Duggan, MD, Montefiore Medical Center
6. “The Michigan Primary Care Transformation Project (MiPCT)” Phillip Zazove, MD, University of Michigan
7. “Social Media as a Driver for Healthcare Innovation” Benjamin Miller, PsyD, University of Colorado



2 – 3:30 pm

Seminars

Each seminar is 90 minutes.

Evidence-based Behavioral Practice: Essential Skills to Identify, Implement, and Teach Strategies That Work (S7)

Diana Coffa, MD; Jason Satterfield, PhD, University of California, San Francisco; John Muench, MD, MPH, Oregon Health & Science University; Gail Patrick, MD, MPP; Molly Ferguson, MPH, Northwestern University

Empowering Minority Faculty to Inspire Future Family Physicians (S34)

Judy Washington, MD, Women and Family Health, Summit, NJ; Monique Davis-Smith, MD, Mercer University

Teaching Health Centers: Overview and Practical Application (S9)

Deborah Edberg, MD, Northwestern University; Frederick Chen, MD, MPH, University of Washington; Nancy Taylor, Montana Family Medicine, Billings, MT; Sylvia Ukonga, MD, Northwestern University

The PCMH Monitor: An Effective Tool to Assess PCMH Progress in Family Medicine Residencies (S10)

Bonnie Jortberg, PhD, RD, CDE, University of Colorado, Aurora; Nicole Deaner, MSW; Caitlin O'Neill, MS, RD, HealthTeam-Works, Lakewood, CO; Perry Dickinson, MD; Douglas Fernald, MA, University of Colorado, Aurora

Strategies for Working With the Mentally Ill Learner (S11)

Paul George, MD; David Anthony, MD, MSc, Brown University Memorial Hospital of Rhode Island, Pawtucket

Reinventing the Reel: An Innovative Approach to Resident Skill-building in Motivational Interviewing for Brief Intervention (S12)

Alan Lyme, LCSW, MSW, Medical Center of Central Georgia, Macon; Denice Clarke, MFT, Mercer University; Bonnie Cole, JD, MFT; Sylvia Shellenberger, PhD; James Paul Seale, MD, Medical Center of Central Georgia, Macon

Lecture – Discussions

Two 45-minute sessions are presented consecutively.

Engaging Communities and Practices in Education (L9A)

Suzanne Allen, MD, MPH, University of Washington; Tom Greer, MD, MPH, University of Washington; Jay Erickson, MD, University of Washington; William Phillips, MD, MPH, University of Washington

Providing Paddles Before They Enter the Creek: A “Student-as-Teacher” Curriculum Embedded Into a Student-taught Course (L9B)

Deborah Erlich, MD; Molly Cohen-Osher, MD, Tufts University

Community-based Geriatrics: A Medical Student Inter-professional Learning Opportunity (L10A)

Jo Marie Reilly, MD; Theresa Woehrl, MD, MPH, University of Southern California

Taking It on the Road: Facilitating Student-led Community Education and Service (L10B)

Lisa Dodson, MD; Dean Defrees; Weston Fuhrman; Matthew Sperry, Oregon Health & Science University

Redesigning Inpatient Medicine: A Curriculum to Promote Effective, Efficient Communication Within a Shift-work Model (L11A)

Margaret Stafford, MD; Lydia Leung, MD; Diana Coffa, MD; Teresa Villela, MD, University of California, San Francisco

It Takes a Village! Communication Training (L11B)

Charlotte Nath, RN, EdD, CDE; Jeannie Sperry, PhD; Holli Neimann-Hart, MD, DFM; Barbara Kirby, University of West Virginia

PCMH: Using Web-based Modules for Faculty Development (L12A)

Richard Lord, MD, MA, Lisa Cassidy-Vu, MD, Wake Forest University

Teaching Healthcare Without Walls: A Workshop on Wheels for Faculty Development (L12B)

Michele Lundy, MD, University of Arizona, Phoenix; Adele O'Sullivan, MD, Healthcare for the Homeless, Phoenix, AZ

What Can We Do With This Troubled Resident? Grand Junction's Progress Committee (L13A)

Paul Simmons, MD; Randall Reitz, PhD; John Whiteside, MD, St Marys Family Medicine Residency, Grand Junction, CO

A Balancing Act: The Resident Panel Reassignment Process at Academic Year-end (L13B)

Brian Arndt, MD, University of Wisconsin

How to Stop Practicing on Our Patients: The Use of Simulation in Residency Education (L14A)

Chris Wheelock, MD, PeaceHealth Southwest Medical Center, Vancouver, WA; Rebecca Curry, MD, Portland, OR

Critical Care for Dummies: Using High Fidelity Patient Simulators to Teach Critical Assessment Skills (L14B)

Jack Wells, MD, MHA; Luke Stephens, MD, University of Missouri-Columbia

Description of a Robust Faculty Development Program for Community-based Faculty at Six Regional Campuses (L15A)

Dennis Baker, PhD; Nancy Clark, MEd; Gregory Turner, EdD, Florida State University

The Mentor's Toolkit: Useful Assessment Tools, Articles, and Books (L15B)

Elizabeth Steiner, MD; Patrice Eiff, MD, Oregon Health & Science University

The Benefits of a Group Prenatal Care Curriculum in a Family Medicine Residency (L16A)

Marc Levin, MD; Lindsey Facuette, DO, Beth Israel Residency Program in Urban Family Practice, New York, NY; Wendy Barr, MD, MPH, MSCE, Lawrence Family Medicine Residency, Lawrence, MA

2 – 3:30 pm (cont.)

Lecture-Discussions

Countering Misinformation From Crisis Pregnancy Centers: Issues for Resident and Patient Education (LI6B)

Marji Gold, MD, Albert Einstein College of Medicine; Dana Schonberg, MD; Lin-Fan Wang, MD; Finn Schubert; Cara Herbitter, MPH, Montefiore Medical Center, Bronx, NY

Completed Projects: Special Research Session

This Special Session is 90 minutes

Session Moderator:

Navkiran Shokar, MA, MD, MPH

Building a Culture of Research and Scholarship: Strategies for Individuals and Programs (CB1)

Navkiran Shokar, MD, MPH, Texas Tech Health Sciences Center, El Paso; Charles Clinch, DO, MS, Wake Forest University; Betsy Jones, EdD, Texas Tech Family Practice at Lubbock; Ian Bennett, MD, PhD, University of Pennsylvania

Works in Progress

These 15-minute Works in Progress are presented consecutively.

Session C Moderator:

Memoona Hasnain, MD, MHPE, PhD

Educational Impact of Introducing A Palliative Care Program in a Hospital Through Family Doctors (WC1)

Marcelo Levites, MD; Marco Janaudis, MD; Graziela Moreto, MD; Helia Hirose, RN; Paulete Ventura; Carolina Monteiro, RN; Pablo Blasco, MD, PhD, SOBRAMFA – Brazilian Society of Family Medicine, Sao Paulo, Brazil

Addressing LCME and ACGME Requirements: Adapting a Tool for Medical Student Assessment of Resident Clinical Teaching (WC3)

Pablo Joo, MD, Albert Einstein College of Medicine; Lisa Baron, MD; William Jordan, MD, MPH; Ellen Tattelman, MD, Montefiore Medical Center, Bronx, NY; Maria Teresa Santos, MD; Jennifer Purcell, PhD, Albert Einstein College of Medicine



Health Disparities Training in Graduate Medical Education: A Review of the Evidence (WC4)

Memoona Hasnain, MD, MHPE, PhD; Lisa Massengale, MLIS; Andrew Dykens, MD, MPH; Evelyn Figueroa, MD, University of Illinois at Chicago

Transforming Healthcare: Partnerships to Enhance Quality of Life (WC5)

Kira Zwygart, MD; Jamie Burriss, MEd, University of South Florida

Rapid Resident Skills Evaluation Using the Integrated OSCE (WC6)

Mark Brummel, DO; Reid Blackwelder, MD; Beth Fox, MD, MPH; Glenda Stockwell, PhD; Jason Moore, MD, East Tennessee State University

Special Session

Advocacy, Policy Engagement and Academic Integrity (SS3)

Kevin Grumbach, MD, University of California-San Francisco; Mary Nolan Hall, MD, Carolinas Medical Center, Charlotte, NC

Poster Presentations

(See page 50)

2 – 5:30 pm

Optional Workshop

OPT I: Quality Improvement: Transforming Your Organization

John Bachman, MD, Mayo Medical School, Rochester, MN; Ramon Cancino, MD, Mayo Family Medicine Residency, Jacksonville, FL

(\$75 additional fee. Pre-registration required. Fee includes refreshments and training materials.)

Room: Medina

4 – 5:30 pm**Seminars**

Each seminar is 90 minutes.

The Power of Groups: Group Medical Visits as a Teaching Tool in Residency (S13)

Barbara Gawinski, PhD; David Holub, MD, FAAFP; Pebble Kranz, MD, University of Rochester

Shared Decision Making as a Core Competency in Medical Education (S14)

Virginia Reed, PhD; Cathleen Morrow, MD, Dartmouth Medical School

Resident-centered Educational Home: Our Transformation in Teaching the PCMH (S15)

Kay Nelsen, MD; Thomas Balsbaugh, MD; Shelly Henderson, PhD; Suzanne Eidson-Ton, MD, MS; Ronald Fong, MD, MPH; Sarah Marshall, MD; Huey Lin, MD, University of California-Davis

Health Extension Services: Development in Four States and the Creation of a Four-state Collaborative Model (S16)

Joshua Freeman, MD, University of Kansas Medical Center, Kansas City; Arthur Kaufman, MD, University of New Mexico; Mary Barron, RN, CCRC, University of Kentucky; Lyle Fagnan, MD, Oregon Health & Science University; Anthony Wellever, MA, University of Kansas Medical Center, Kansas City; Deborah Murray, EdD, MA, University of Kentucky

A Publishing Primer: Medical Writing for the Inexperienced Author (S17)

Amy Crawford-Faucher, MD, Crozer Keystone Family Medicine Residency, Springfield, PA; Caroline Wellbery, MD, Georgetown University

A Demonstration of Active Learning and the Neuroscience Behind its Effects (S18)

Garrett Meyers, MD; Shawn Alderman, MD; Kristian Sanchack, MD; Tien Bui, DO, Faculty Development Fellowship at Madigan Army Medical Center, Tacoma, WA

Lecture – Discussions

Two 45-minute sessions are presented consecutively.

Integrating Medicine, Public Health, and Community Engagement: An Educational Transformation (L17A)

Marjorie Stearns, MA, MPH; Byron Crouse, MD, University of Wisconsin; John Brill, MD, MPH, St. Lukes Aurora Family Medicine Residency, Milwaukee, WI; Cynthia Haq, MD; Alison Klein, MPA, University of Wisconsin

Elevating Community Perspectives in the Curriculum: The Evolution of a Community Preceptor Working Group (L17B)

Joseph Florence, MD; Bruce Bennard, PhD, East Tennessee State University

Teaching Your Teachers: A Practical Approach to Faculty Development (L18A)

Kevin Kelly, MD, MBA, FAAFP, Darnall Army Community Hospital Family Medicine Residency, Harker Heights, TX; Gary Clark, MD, MPH, Madigan Army Medical Center, Tacoma, WA

The Interprofessional Teaching Clinic: Medical, Nursing, Pharmacy and Law Students Joining Forces (L18B)

Heidi Chumley, MD; Hannah Maxfield, MD; Jana Zaudke, MD; John Delzell, MD, MSPH, University of Kansas Medical Center, Kansas City; Courtney Tenbarger, RN, University of Kansas School of Nursing, Kansas City

Development, Implementation and Evaluation of a Focused Faculty Model of Residency Education (L19A)

Alexandra Verdieck, MD; Roger Garvin, MD; Jessica Flynn, MD; Timothy Joslin, MD, Oregon Health & Science University

Developing a Robust Peer Feedback System to Strengthen Faculty Performance and Competence (L19B)

Deborah Taylor, PhD; Donald Woolever, MD, Central Maine Medical Family Medicine Residency, Lewiston, ME

Developing an RI Orientation Rotation to Minimize Direct Supervision Needs and to Transition to PCMH (L20A)

James Holt, MD; William Garrett, MD; Fereshteh Gerayli, MD; Janice Schweitzer, MD, East Tennessee State University

Multimodal Direct Observation: An Essential Tool for Teaching and Assessing Resident Clinical Competency (L20B)

Brandy Deffenbacher, MD; Deborah Seymour, PsyD; Rachel Woodruff, MD, University of Colorado, Denver

Creating a PCMH of Homeless Women While Teaching Family Practice Students and Residents (L21A)

Marcia Tanur, MD, Boston University Medical Center; Roseanna Means, MD; Elyse Goodman, FNP, Women of Means, Wellesley, MA

Moving the Mountain: Transforming Care to Welcome the GLBT Community (L21B)

Warren Ferguson, MD; Konstantinos Deligiannidis, MD, MPH, University of Massachusetts Memorial Medical Center, Barre, MA

Community-engaged Population Health Research (L22A)

Viviana Martinez-Bianchi, MD, FAAFP; Mina Silberberg, PhD; Brian Halstater, MD; Robin Ali, MD; Gwen Murphy, RD, PhD; Truls Ostbye, MD, MPH, PhD; Anh Tran, PhD, Duke University Medical Center

The Underserved Pathway: Lessons and Outcomes (L22B)

Sharon Dobie, MD, MCP; Amanda Kost, MD; Shannon Waterman, MD; Rachel Lazzar, MSW; Kaycee Gardiner; Justin Kopa, University of Washington

Marcus Welby or Gregory House? Role Modeling the Doctor-Patient Relationship in the Clinical Curriculum (L23A)

Thomas Egniew, EdD, Tacoma Family Medicine, Tacoma, WA

Transforming Passive Specialty Rotations Into Robust Active Learning Rotations (L23B)

Lisa Ray, MD; Ernest Fagan, MD, Mountain AHEC Asheville Family Medicine Residency, Asheville, NC

4 – 5:30 pm (cont.)

Lecture-Discussions

Integrating Finding Meaning in Medicine Into Family Medicine Residency Education (L24A)

Martha Carlough, MD, MPH; Robert Gwyther, MD, MBA; Susan Slatkoff, MD, University of North Carolina

All Hands on Deck! Making the Transition From Medical School to Residency (L24B)

Sharon Smaga, MD; William Smith, MD, Southern Illinois University

Completed Projects: Special CERA Session

This Special Session is 90 minutes.

Session Moderator:
Arch Mainous, PhD

A Unique Resource to Facilitate Medical Education Research for STFM Members (CCI)

Tammy Chang, MD, MPH; Ian Bennett, MD, PhD; Navkiran Shokar, MD, MPH; Arch Mainous III, PhD

Abstracts for educational sessions are available at www.stfm.org/mobile or www.stfm.org/annual or by scanning this QR code



Works in Progress

These 15-minute Works in Progress are presented consecutively.

Session D Moderator:
Alexandra Loffredo, MD

Training Residents in CHCs: From Vision to Reality (WD1)

Carl Morris, MD, MPH, Group Health Cooperative Family Medicine Residency, Seattle, WA; Carrie Rubenstein, MD, Swedish Family Medicine Residency, Seattle, WA

Computerized Bedside Rounds: Using Tablets to Bring Osler Back to Medical Training (WD2)

Tochi Iroku-Malize, MD, MPH, FFAFP, SFHM; Frederick Caston, MD; Sunil Sood, MD; Neubert Philippe, MD, Southside Hospital Family Medicine Residency, Bayshore, NY

Improving the Continuity of Care for Patients on a Family Medicine Hospitalist Service (WD3)

Appleton Mason, MD, Albany Medical College

Sustainable Quality Improvement in Residency Training: Not Just a Check in the Box (WD4)

Rebecca Landis, MD; Cindy Fink, RN, MSN, Cabarrus Family Medicine Residency, Concord, NC

Moving From Traditional to Advanced to Open Access in a Teaching Family Practice (WD5)

Jeffrey Tiemstra, MD, University of Illinois at Chicago

Session E Moderator:
Amy Keenum, DO, PharmD

Use of Pharmacy Intervention to Reduce Polypharmacy in Geriatric Populations (WE1)

Lindsay Wilson, DO; Robin Olsen, MD, MPH, MS, Carilion Clinic Family Medicine Residency, Roanoke, VA

Physician-Pharmacist Interdisciplinary Faculty Development: Does This Develop a New Consciousness in Graduates? (WE2)

Giavanna Russo-Alvarez, PharmD; David Yuan, MD; Patricia Klatt, PharmD; Stephen Wilson, MD, MPH, University of Pittsburgh Medical Center/St Margaret Family Medicine Residency

The Evaluation of a Pharmacist Intensive Diabetes Management Program Following Implementation of Physician-Supported Protocol (WE3)

Sandy Robertson, PharmD; Mark Robinson, MD; Andrea Locklear, PharmD; Ashley Branham, PharmD, Cabarrus Family Medicine Residency, Concord, NC; Joel Farley, PhD, University of North Carolina Eshelman School of Pharmacy, Chapel Hill; Allen Dobson, MD; Charles Rhodes, MD, Cabarrus Family Medicine Residency, Mt. Pleasant, NC

Evaluation of Albuterol Metered-dose Inhalers From a Free Medication Program at a Family Health Center (WE4)

Susan Kidd, PharmD; Roberta Farrah, PharmD, University of Pittsburgh Medical Center St Margaret Family Medicine Residency

Effectiveness and Safety of Anticoagulation in an Outpatient Coumadin Clinic (WE5)

Agatha Parks-Savage, EdD, LPC, RN; Michael Layne, MD; Christine Nguyen-Buckley, Eastern Virginia Medical School

Evaluating the Effectiveness of the Vancomycin Pharmacokinetic Service at UPMC St. Margaret Hospital (WE6)

Sarah Winter, PharmD, University of Pittsburgh Medical Center/St Margaret Family Medicine Residency

Special Session

Even Eagles Need a Push Sometimes (SS7)

Benjamin Miller, PsyD; Mark Ryan, MD

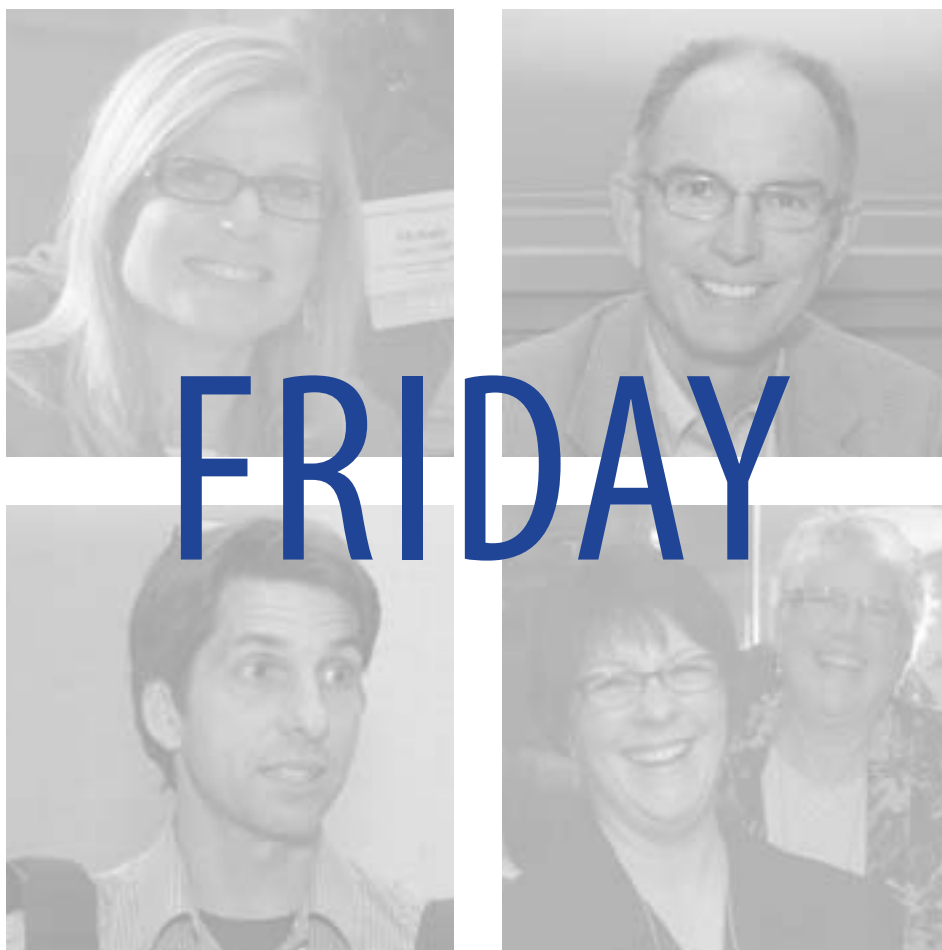

"We received a record number of submissions for educational sessions for this year's Annual Spring Conference. Because of the quality, it was hard to narrow them down, but we came away with three days packed full of timely, relevant sessions."

Stephen Wilson, MD, MPH
University of Pittsburgh Medical Center
St. Margaret Family Medicine
Residency Program

General Schedule

7 – 8 am	STFM Groups' Networking and Common Interest Breakfasts
8 – 9:30 am	STFM Awards Program
9:30 – 10 am	Refreshment Break with the STFM Village
10 – 11:30 am	Concurrent Educational Sessions and Posters
11:45 am – 12:45 pm	Box Lunch with STFM Group Meetings or Optional Session
1 – 2:30 pm	Concurrent Educational Sessions
2:30 – 2:45 pm	Transition Break
2:45 – 4:15 pm	Concurrent Educational Sessions and Posters
4:15 – 4:40 pm	Refreshment Break with the STFM Village – Last chance to visit the Village!
4:45 – 5:45 pm	STFM Foundation General Session

Medina	Bringing Lesbian, Gay, Bisexual and Transgender Medical Education Into the Mainstream: Competencies, Resources, and Collaboration (S23)	Modifying Reproductive Risk in Women With Chronic Disease: An Integral Part of the Medical Home (L38A) Teaching Residents to Counsel Women About LARC: The Three Options and Trouble Shooting Side Effects (L38B)	"The Travel OB Road Show:" Expanding Resident Obstetrical Education With Rural Prenatal Outreach Clinics (L50A) Family Medicine Development in Moscow Region (Russia) (L50B)
Columbia	Evidence Based Family Planning: Putting New Contraceptive Guidelines Into Practice (S20)	Representations of Abortion in Pop Culture: Helping Learners Develop Media Awareness and Teaching Skills (S27)	Effective Use of the Existing Data From Various Sources for Teaching COPC (L47A) Community-oriented Primary Care (COPC) for a Minority Community and Project-related Scholarly Activities (L47B)
University	Master Class: A Novel Approach to Collaborative Faculty/Resident Learning, Teaching and Mutual Development (S21)	Creating Clinical Change Through Multidisciplinary Teams: Lessons Learned in a Community-based Program (L36A) Patient Engagement Toolkit: Strategies for Boosting Patient Health Knowledge, Self-management Skills and Self-efficacy (L36B)	Transitions of Care: Involving Resident Physicians in the Long Term Care Interdisciplinary Team (L43A) Rethinking Hospital Teaching for Each Member of the Inpatient Team (L43B)
Jefferson A	Risk Factors for Preterm Birth and Low Birth Weight in a Family Medicine Residency Clinic (CD1) Pilot Study of Exercise Heart Rate Monitors for Anxiety Reduction in (CD2) PHQ-9 Severity and Screening Tests Predictive of Remission Outcomes At Six Months (CD3) Sample Closet Medications: Expensive, No More Effective Than Existing Medications, and Often Expired (CD4) Initial Value is the Best Predictor of Subsequent HbA1c Trajectory (CD5) Primary Care Management of Electronically Transmitted Home Blood Pressure and Glucose Data: The Nursing Perspective (CD6)	Equipping Residents to Address Unhealthy Alcohol and Drug Use: The National SBIRT Residency Training Project (CF1) A New Model for Assessing Teaching Quality Improvement to Family Medicine Residents: Does It Work? (CF2) Family Medicine Residents Knowledge, Experiences, and Management of the Diabetic Patient (CF3) SYRA: A Second-year Readiness Assessment for Competency-based Graduate Medical Education (CF5) Self-assessment, Utility, and Program Value: Examining Perceptions of a Formative Academic Benchmarking Examination (CF6)	Resident Research Expectations and Experiences: Sources of Uncertainty as Barriers to Success (CG1) Our PCMH Curriculum Is Ready, but Are Faculty Ready to Teach? (CG2) Medical Students Curricula Experiences and Residency Match in FM (CG3) Balint Techniques Used by Untrained Clinicians Identify a Unique Sub-population of Patients (CG4) Retail Clinic Visits: Are Resident Paneled Patients More Likely to Make Multiple Visits? (CG5) Impact of Resident Administration Time on Medical Record Delinquency in a Family Medicine Residency Program (CG6)
Jefferson B	Development of the Physician Wellness Inventory (CE1) Reach Out and Read Fresno: Ongoing Benefits in Early Literacy Practices Among Underserved Families (CE2) Will Promoting Academic Achievement Decrease Latino Adolescent High Risk Attitudes and Behaviors? (CE3) Paying for YMCA Access After Getting it for Free: Impact of Fee on Low-income Patients (CE4) Patient-reported Experiences of Care: Do Race and Acculturation Status Matter? (CE5) Physical Activity and Sedentary Behavior Among Japanese (CE6)	Residents as Partners: Our Unfunded Experiment in Teaching Health Systems Improvement (L39A) Using Business Tools for Clinical Performance Improvement: Childhood Immunization – A Case Example (L39B)	Blowing It Up! Curriculum Innovation and Residency Redesign (L46A) Educating Family Physicians Faster and Cheaper? F-mat: An Innovative 6-year Medical School-residency Curriculum (L46B)
Juniper	Ten Years of Teaching Ambulatory Family Medicine: Our Curriculum and Our Experience (L26A) Where is the Family in Family Medicine? A National Survey of Family Medicine Residency Programs (L26B)	Ethical and Practical Considerations for Managing Multiple-role Relationships in Family Medicine Education (S30)	Leading a Residency Network to Advance Fellowships in Geriatrics (L44A) Geriatrics Immersion Training for Family Medicine Residents: Evolution and Lessons Learned Across 4-years (L44B)
Madrona	Teaching Technical Skills: A Skill Itself (S19)	Win/Win: Preparing Residents for the PCMH via Co-training Mental Health Professionals (L37A) Teaching Leadership and Health Care Management in a PCMH (L37B)	Mystery in Medicine: Comfort With the Unknown (S36)
Boren	Patient Computer Dialogue: The Key to Improving Clinician Effectiveness in the Digital World (L25A) Teaching Residents How to Integrate Shared Decision-making in Clinical Encounters (L25B)	Transitions: Our Residents' Experience and Involvement in Improving Our Hospital Discharge Process (L40A) Teaching Structure and Efficiency to Residents and Students Performing Inpatient Duties (L40B)	Teaching Residents to Create PCMHs Through Behavioral Medicine Model (L48A) The Future Is Here: PCMH Residency Implementation Strategies (L48B)
Seneca	Teaching Practice Redesign for The Patient-centered Medical Home: Lessons From the I3 Collaborative (S24)	Creating Developmental Milestones in a Family Medicine Residency Program (S29)	Feedback and Evaluation: Intentions, Realities, and a Practical Strategy (S8)
Virginia	Patient-centered Medical Quality Homework: Making It Happen (S22)	When Location Doesn't Matter: When the Quality of Care is at Stake (S25)	Optimizing Patient Scheduling Software for the PCMH (L49A) Using PURLs in Your Institution (L49B)

FRIDAY SCHEDULE AT A GLANCE

Ravenna A	Using Clinical Case Questions to Assess Medical Knowledge and Their Applications in Ranking Residency Candidates (L30A) How to Teach the Smart (Sideline Management Assessment Response Techniques) Workshop (L30B)	The Integrated Care Curriculum: Home Is Where the Team Is (L41A) Home Is Where The Team Is: A Family Medicine Residency's Shift Towards PCMH Proficiency (L41B)	Appropriate Use of Medical Interpreters: An Out of the Box Curriculum for Medical Learners (S31)
Redwood B	Extreme Makeover: Simple Chart Review Transformed Into Practice-based Learning Conference (L32A) Meeting New ABFM Requirements: Incorporating Self-assessment and Performance in Practice Modules Into Residency Training (L32B)	Developing an Underserved and Global Health Track: A Resident's Initiative, Vision, and Drive (L42A) Establishing a Global Health Program at a Family Medicine Residency (L42B)	Adapting the 360 Degree Evaluation Process for Organizational Development in a Residency Practice Site (L51A) Unscrambling the Match: An Evidence-based Advising Curriculum for Fourth-Year Students Applying in Family Medicine (L51B)
Cedar A	Health Literacy in General Japanese Patients and its Association With Control of Chronic Health Conditions (WF1) Summer Urban Health Fellowship: A Pipeline Program to Address Health Disparities (WF2) Community Engagement: What They Didn't Teach You in Residency (WF3) Creating Sustaining Integrated Behavioral and Physical Health Services (WF4) Integrated Behavioral Health With Primary Care in a Major Depression: Implementation and Efficacy in a FMRP (WF5) A Collaborative Chronic Care Model for Patients With Bipolar Disorder (WF6)	Preventing Burnout: The Development of a Medical Student Wellness Curriculum (WH1) Validation of a Curriculum in Exam Room EHR Communication Skills (WH2) Extending Use of Assessment Data to Support Long-term Curricular Improvement (WH3) Medical Students' Tolerance of Uncertainty (WH4) Student Run Swartz Rounds: A Unique Opportunity for Mentoring and Advising (WH5)	Professionalism and Communications Skills: They Can be Taught. A Resident Behavioral Academic Remediation Plan (WJ1) Family Practitioner Leadership in the Success of a Mandatory Influenza Vaccination Program (WJ2) A Native Hawaiian Immersion Experience for Family Medicine Interns (WJ3) Designing a Care Transitions Curriculum (WJ4) Participation in a Creative Arts and Literature Journal Teaches Patient-centered Care and Prevents Burnout (WJ5)
Cedar B	An Effective Team Model for Resident Education Using a Shared Medical Visit (WG1) Understanding the Challenges and Rewards of Practice in Community Health Centers: Family Physicians' Perspectives (WG2) Residency Curricular Reform Using Community-based Participatory Research (CBPR) in a Community-based Residency (WG3) Use of Wireless Communication in Clinic Precepting (WG4) Extension of the PCMH Model Beyond the Clinic Walls: Coordinating Care With Our Inpatient Service (WG5) A Point-of-care Tool for Data-driven Assessment of Resident Clinical Competence in the Office (WG6)	Diamonds in the Rough: Retraining Immigrant Physicians for US Family Medicine Residencies (WI1) Improving Resident Knowledge and Care of Geriatric Patients Through Point of Care Resources (WI2) Collaboration Around a Care Plan: IPE Approaches (WI3) Ballot Group Activity in US Family Medicine Residency Programs: Comparison to 1990 and 2000 (WI4) Smiles for Life's Newest Module: Geriatric Oral Health (WI5) Seeing Patients Efficiently: Strategies to Improve Patient Care (WX4)	Drug Use Evaluation for Erythropoiesis Stimulating Agents in Chronic Kidney Disease (WK1) Evaluating Pharmacist Alert Fatigue Within Several University of Pittsburgh Medical Center (UPMC) Hospitals (WK2) Walk a Mile in Your Team's Shoes: Practical PCMH Teaching (WK4) Health Coach Model (Medical Home): A Novel Approach to Provide Comprehensive Primary Health Care (WK5) Pediatric Obesity and the Patient-centered Medical Home (WK6)
Ravenna B	The Efficient Visit: How to Teach Efficiency and Maintain Patient Satisfaction (L33A) "Rags to Riches": Tracking Resident Productivity Using a LLC Business Model (L33B)	A Population-based Care Tool Kit for Planning and Delivering PCMH-based Behavioral Services (L35A) Tomorrow's PCMH Superstars: Residents Share Their Experiences of Receiving NCQA PCMH Certification During Training (L35B)	Teaching Patient-Centered Care: Skills + Feedback + Reflection + Self Awareness + Discussion = Best Practice (S35)
Ravenna C	Community-Academic Partnership to Improve Diabetes Care for the Uninsured (L28A) Transitioning From Resident to Faculty: Charting Your Course (L28B)	Something to Smile About: How to Introduce Oral Health Education Into Your Medical School Curriculum (L34A) A Bridge Between: Designing Transitional Curriculum to Enhance Resident Clinic Workflow and Multi-tasking During Training (L34B)	Implementing Competency-based Assessment in Family Medicine: Two Years of the Competency-based Achievement System (CBAS) (S32)
Redwood A	Resident to Teacher: Roles Reversed (L31A) How Do We Teach Residents to Teach? (L31B)	The Three Cs for Developing a Psychosocial Curriculum: Context, Content, Competencies (S26)	Grant Writing 101 (SS4)
Ballard	Admissions Committee/Pre-admissions Programs of the "Top 20" Medical Schools and Student Interest in Family Medicine (L27A) Building the Cathedral: Using Milestones to Assess ACGME Core Competencies (L27B)	Self-Portrait of a Teacher: Writing a Teaching Philosophy (S28)	Searching for the Antidote for Burnout and Depression: Creating a Culture of Wellness for Residents (S33)
Aspen	Something Special in Family Medicine: Introducing Areas of Concentration Into Your Residency (L29A) Use of Personality Style Surveys in Training Residents' Interpersonal Skills With Patients and Health Care Staff (L29B)	Meaningful Use, Federal Health IT Incentives and Family Medicine (SS2)	Innovative Approach to Educating Medical Students and Residents Using Social Media (L45A) The Game Show Revisited: Exciting New Ways to Make Teaching Easier and Fun (L45B)

Posters – Grand Ballroom Foyer (See page 50) • Breakfasts – Grand Ballroom (See page 66) • S = Seminars • L = Lecture – Discussions
C = Completed Projects • W = Works in Progress • SS = Special Sessions

10 – 11:30 am**Seminars**

Each seminar is 90 minutes.

Teaching Technical Skills: A Skill Itself (S19)

Kevin Kelly, MD, MBA, FAAFP, Darnall Army Community Hospital Family Medicine Residency, Harker Heights, TX

Evidence Based Family Planning: Putting New Contraceptive Guidelines Into Practice (S20)

Erin Hendriks, MD; Linda Prine, MD; Ginger Gillespie, MD; Ruth Lesnewski, MD, MS, Beth Israel Residency Program in Urban Family Practice, New York, NY

Master Class: A Novel Approach to Collaborative Faculty/Resident Learning, Teaching and Mutual Development (S21)

Natascha Lautenschlaeger, MD, MSPH; Hayam Shaker, MD, Hendersonville Family Medicine Residency MAHEC Rural Track, Flat Rock, NC

Patient-centered Medical Quality Homework: Making It Happen (S22)

Michael Crouch, MD, MSPH; Dale Moquist, MD, Memorial Family Medicine Residency, Sugar Land, TX

Bringing Lesbian, Gay, Bisexual and Transgender Medical Education Into the Mainstream: Competencies, Resources, and Collaboration (S23)

Abbas Hyderi, MD, MPH, University of Illinois at Chicago; Keisa Bennett, MD, MPH, University of Kentucky; Anita Brakman, MS, Physicians for Reproductive Choice and Health, New York, NY; Shelly Henderson, PhD, University of California-Davis; Cara Herbitter, MPH, Montefiore Medical Center, Bronx, NY; Jae Truesdell, MA MPH, University of Illinois at Chicago

Teaching Practice Redesign for The Patient-centered Medical Home: Lessons From the I3 Collaborative (S24)

Elizabeth Baxley, MD; Michele Stanek, MHS, University of South Carolina; Alfred Reid, MA; Warren Newton, MD, MPH; Sam Weir, MD, University of North Carolina; Mark Robinson, MD, Cabarrus Family Medicine Residency, Concord, NC; Samuel Jones, MD, Virginia Commonwealth University; Peter Carek, MD, MS, FAAFP, Medical University of South Carolina

Lecture – Discussions

Two 45-minute sessions are presented consecutively.

Patient Computer Dialogue: The Key to Improving Clinician Effectiveness in the Digital World (L25A)

John Bachman, MD, Mayo Medical School
Teaching Residents How to Integrate Shared Decision-making in Clinical Encounters (L25B)
Hazel Tapp, PhD; Michael Dulin, MD; Dael Waxman, MD; Lindsay Kuhn, MHS, PA-C, Carolinas Medical Center Family Medicine Residency—Eastland, Charlotte, NC

Ten Years of Teaching Ambulatory Family Medicine: Our Curriculum and Our Experience (L26A)

Patricia Adam, MD, MSPH, University of Minnesota

Where is the Family in Family Medicine? A National Survey of Family Medicine Residency Programs (L26B)

Eliana Korin, DiplPsic, Montefiore Medical Center, Bronx, NY; Nancy Newman, MD, Hennepin County Family Medicine Residency, Minneapolis, MN; Amy Odom, DO, Michigan State University

Admissions Committee/Pre-admissions Programs of the “Top 20” Medical Schools and Student Interest in Family Medicine (L27A)

Ashley Bieck, MPA, American Academy of Family Physicians, Leawood, KS

Building the Cathedral: Using Milestones to Assess ACGME Core Competencies (L27B)

John Whiteside, MD; Randall Reitz, PhD; Keith Dickerson, MD, St Marys Family Medicine Residency, Grand Junction, CO

Community-Academic Partnership to Improve Diabetes Care for the Uninsured (L28A)

Jose Rodriguez, MD, Florida State University; Otis Kirksey, PharmD, Florida Agricultural and Mechanical University, Tallahassee; Kendall Campbell, MD, Florida State University

Transitioning From Resident to Faculty: Charting Your Course (L28B)

Margaret Dobson, MD, University of Michigan, Ann Arbor; Maggie Riley, MD, University of Michigan, Chelsea

Something Special in Family Medicine: Introducing Areas of Concentration Into Your Residency (L29A)

Nancy Youssef, MD; Allen Shaughnessy, PharmD; Molly Cohen-Osher, MD; Deborah Erlich, MD; Honor MacNaughton, MD; George Maxted, MD, Tufts University

Use of Personality Style Surveys in Training Residents’ Interpersonal Skills With Patients and Health Care Staff (L29B)

Lia Billington, PhD; John Andazola, MD, Memorial Medical Center Family Practice, Las Cruces, NM

Using Clinical Case Questions to Assess Medical Knowledge and Their Applications in Ranking Residency Candidates (L30A)

Dennis Andrade, MD; Lance Fuchs, MD, Kaiser Permanente Medical Center Family Medicine Residency, San Diego, CA; Michael Provenghi, MD, Kaiser Permanente Southern California – Orange County, Santa Ana, CA

How to Teach the Smart (Sideline Management Assessment Response Techniques) Workshop (L30B)

Michael Petrizzi, MD, Virginia Commonwealth University Medical Center Family Medicine Residency, San Diego, CA

Resident to Teacher: Roles Reversed (L31A)

Ruth Deitz, MD; Nina Ahmad, MD; Nancy Ruddy, PhD, Mountainside Hospital Program, Mountain Lakes, NJ

How Do We Teach Residents to Teach? (L31B)

Peter Koopman, MD; Elizabeth Garrett, MD, MSPH; Amanda Swenson, MD, University Missouri-Columbia

Extreme Makeover: Simple Chart Review Transformed Into Practice-based Learning Conference (L32A)

Kristen Rundell, MD; Melissa Jefferis, MD; Miriam Chan, PharmD, Riverside Methodist Family Medicine Residency, Columbus, OH

Meeting New ABFM Requirements: Incorporating Self-assessment and Performance in Practice Modules Into Residency Training (L32B)

Mary Sweet, MD; Nancy Misicko, MD, Carilion Clinic Family Medicine Residency, Roanoke, VA

The Efficient Visit: How to Teach Efficiency and Maintain Patient Satisfaction (L33A)

Shahriar Davari, MD, Kaiser Permanente Southern California – Orange County, Santa Ana, CA

“Rags to Riches:” Tracking Resident Productivity Using a LLC Business Model (L33B)

Robert Houston, MD, Spartanburg Family Medicine Residency, Spartanburg, SC

Completed Projects:

Clinical Interaction

These sessions are presented consecutively.

Session Moderator:

Richelle Koopman, MD, MS

Risk Factors for Preterm Birth and Low Birth Weight in a Family Medicine Residency Clinic (CD1)

Craig Griebel, MD; Jean Aldag, PhD, University of Illinois-Peoria

Pilot Study of Exercise Heart Rate Monitors for Anxiety Reduction in a Primary Care Clinic (CD2)

Melissa Marotta-Houser; Martha Seagrave, PA-C; Lee Rosen, PhD; Donald Grabowski; John Matthew, MD; William Craig, MD, University of Vermont

PHQ-9 Severity and Screening Tests Predictive of Remission Outcomes At Six Months (CD3)

Kurt Angstman, MD; John Wilkinson, MD, Mayo Medical School

Sample Closet Medications: Expensive, No More Effective Than Existing Medications, and Often Expired (CD4)

Steven Brown, MD, Banner Good Samaritan Medical Center, Phoenix, AZ; Kari Evans, University of Arizona, Phoenix; Gerald Smetana, MD, Harvard Medical School

Initial HbA1c Value is the Best Predictor of Subsequent HbA1c Trajectory (CD5)

Joseph LeMaster, MD MPH, University of Kansas Medical Center, Kansas City; Robin Kruse, PhD; Bin Ge, PhD; Greg Petroski, PhD; David Mehr, MD, MS, University of Missouri-Columbia

Primary Care Management of Electronically Transmitted Home Blood Pressure and Glucose Data: The Nursing Perspective (CD6)

Richelle Koopman, MD, MS; Bonnie Wakefield, PhD, RN; Jennifer Johanning, MPH; David Mehr, MD, MS; Douglas Wakefield, PhD; Lynn Keplinger, MD; Marilee Bomar, CNS; Beth Bernt, BSN, MBA; Robin Kruse, PhD; Shannon Canfield, MPH, University of Missouri-Columbia

Abstracts for educational sessions are available at www.stfm.org/mobile or www.stfm.org/annual or by scanning this QR code



10 – 11:30 am**Completed Projects:
Special Population**

These sessions are presented consecutively.

**Session Moderator:
Ian Bennett, MD, PhD****What Makes a Physician****Well: Development of the Physician****Wellness Inventory (CE1)**

Jodie Eckleberry-Hunt, PhD, William Beaumont Hospital FMR, Sterling Heights, MI; Heather Kirkpatrick, PhD, Genesys Regional Medical Center – Michigan State University; Kanako Taku, PhD, Oakland University, Rochester, MI; Ronald Hunt, MD, McLaren FMR, Flint, MI; Rashmi Vasappa, DO; Jaime Essian, DO, William Beaumont Hospital FMR, Sterling Heights, MI

Reach Out and Read Fresno: Ongoing Benefits in Early Literacy Practices Among Underserved Families (CE2)

Lydia Herrera-Mata, MD; Susan Hughes, MS, University of California-San Francisco Fresno FMR

Will Promoting Academic Achievement Decrease Latino Adolescent High Risk Attitudes and Behaviors? (CE3)

Manuel Angel Oscos-Sanchez, MD; Dolores Oscos-Flores, BSEd, University of Texas Health Science Center at San Antonio

Paying for YMCA Access After Getting it for Free: Impact of Fee on Low-income Patients (CE4)

Lucy Candib, MD; Matthew Silva, PharmD; Suzanne Cashman, ScD; Parag Kunte, MPH, University of Massachusetts-Worcester Family Medicine Residency, Worcester, MA

Patient-reported Experiences of Care: Do Race and Acculturation Status Matter? (CE5)

Memoona Hasnain, MD, MHPE, PhD; Alan Schwartz, PhD; Jorge Girotti, PhD, University of Illinois at Chicago

Physical Activity and Sedentary Behavior Among Japanese Residing in Pittsburg, PA (CE6)

Nobutaka Hirooka, MD; Teiichi Takedai, MD; Frank D'Amico, PhD, University of Pittsburgh

Works in Progress

These 15-minute Works in Progress are presented consecutively.

**Session F Moderator:
Jessica Greenwood, MD, MSPH****Health Literacy in General Japanese Patients and its Association With Control of Chronic Health Conditions (WF1)**

Yosuke Fujioka, MD, PhD; Hajime Fujii, MD; Azusa Tsuyama, MD, Shizuoka Family Medicine Residency Program Kikugawa, Shizuoka, Japan

Summer Urban Health Fellowship: A Pipeline Program to Address Health Disparities (WF2)

Jyoti Puvvula, MD, MPH; Gilberto Grandos, MD, MPH; Helen Stafford, MD, MPH; Blanca Tapia, MD, MPH; Karen Olmos, MD, MPH; Nicole Gilg, MD, MPH; Erica Goyal, MD, MPH, Harbor-UCLA Medical Center, Harbor City, CA

Community Engagement: What They Didn't Teach You in Residency (WF3)

Erin Corriveau, MD; Andrea Leathers, MD; Galen Loughrey, MD; Saphu Pradhan, MD; Rebecca Ryan, MD; Rob Surawski, MD; Arthur Kaufman, MD, University of New Mexico

Creating and Sustaining Integrated Behavioral and Physical Health Services in a Family Health Center (WF4)

Sandra Sauereisen, MD, MPH; Jonathan Han, MD, MPH, University of Pittsburgh Medical Center St Margaret Family Medicine Residency

Integrated Behavioral Health With Primary Care in Major Depression: Implementation and Efficacy in a FMRP (WF5)

Suzanne Landis, MD, MPH; Mary Lynn Barrett, LCSW, MPH, Mountain AHEC Asheville Family Medicine Residency, Asheville, NC

A Collaborative Chronic Care Model for Patients With Bipolar Disorder in Community-based Practices (WF6)

Maria Syl de la Cruz, MD; Amy Kilbourne, PhD, MPH, University of Michigan

**Session G Moderator:
Judy Washington, MD****An Effective Team Model for Resident Education Using a Shared Medical Visit (WG1)**

Janice Frueh, PharmD; Southern Illinois University

Understanding the Challenges and Rewards of Practice in Community Health Centers: Family Physicians' Perspectives (WG2)

Allison Cole, MD; William Phillips, MD, MPH; Frederick Chen, MD, MPH, University of Washington

Residency Curricular Reform Using Community-based Participatory Research (CBPR) in a Community-based Residency (WG3)

Katherine Guthrie, MD; Katherine Diaz Vickery, MD, United Family Medicine Residency, St Paul, MN

Use of Wireless Communication in Clinic Precepting (WG4)

Scott Wiltz, MD, MPH, Nellis AFB Family Medicine Residency, Nellis AFB, NV

Extension of the PCMH Model Beyond the Clinic Walls: Coordinating Care With Our Inpatient Service (WG5)

Michael Bross, MD; Linda Montgomery, MD, FAAFP; Emma Swingle, MD; Kyle Knierim, MD; Daniel Burke, MD, University of Colorado, Denver

A Point-of-care Tool for Data-driven Assessment of Resident Clinical Competence in the Office (WG6)

Gary Reichard, MD, Phoenix Baptist Family Medicine Residency, Phoenix, AZ

Abstracts for educational sessions are available

at www.stfm.org/mobile
or www.stfm.org/annual
or by scanning this QR code



11:45 am – 12:45 pm**Optional Workshop****OPT2: Preserving Your Assets, Protecting Your Family, Preparing Your Legacy**

Dwight Drake, University of Washington School of Law

(No additional fee. This session is sponsored by the STFM Foundation.)

Room: Aspen

1 – 2:30 pm**Seminars**

Each Seminar is 90 minutes.

When Location Doesn't Matter: When the Quality of Care is at Stake (S25)

Scott Fields, MD, MHA; Jessica Flynn, MD; Johanna Warren, MD, Oregon Health & Science University

The Three Cs for Developing a Psychosocial Curriculum: Context, Content, Competencies (S26)

Eliana Korin, DiplPsic, Victoria Gorski, MD, FAAFP, Montefiore Medical Center, Bronx, NY

Representations of Abortion in Pop Culture: Helping Learners Develop Media Awareness and Teaching Skills (S27)

Marji Gold, MD; Dana Schonberg, MD; Lin-Fan Wang, MD, Albert Einstein College of Medicine; Cara Herbitter, MPH; Finn Schubert, Montefiore Medical Center, Bronx, NY; Ariana Bennett, MPH, Albert Einstein College of Medicine

Self-Portrait of a Teacher: Writing a Teaching Philosophy (S28)

Harini Kumar, MD; Lisa Lapman, MD; Jennifer Purcell, PhD; Stacia Maher, MPH, Albert Einstein College of Medicine; Ellen Tattelman, MD, Montefiore Medical Center, Bronx, NY

Creating Developmental Milestones in a Family Medicine Residency Program (S29)

Mary Duggan, MD; William Jordan, MD, MPH; Stacia Maher, Ed.D, MPH; Lisa Baron, MD, Montefiore Medical Center, Bronx, NY

Ethical and Practical Considerations for Managing Multiple-role Relationships in Family Medicine Education (S30)

Randall Reitz, PhD; Paul Simmons, MD, St. Mary's Family Medicine Residency, Grand Junction, CO; Christine Runyan, PhD; Stephanie Carter-Henry, MD, MS, University of Massachusetts-Worcester Family Medicine Residency, Worcester, MA

Lecture – Discussions

Two 45-minute sessions are presented consecutively.

Something to Smile About! How to Introduce Oral Health Education Into Your Medical School Curriculum (L34A)

Hugh Silk, MD, University of Massachusetts-Worcester Family Medicine Residency, Worcester, MA; Mark Deutchman, MD, University of Colorado, Aurora; Wanda Gonsalves, MD, Medical University of South Carolina

A Bridge Between: Designing Transitional Curriculum to Enhance Resident Clinic Workflow and Multi-tasking During Training (L34B)

Paul Vollucci, DO; Michael Provenghi, MD, Kaiser Permanente Southern California – Orange County, Santa Ana, CA

A Population-based Care Tool Kit for Planning and Delivering PCMH-based Behavioral Services (L35A)

Patricia Robinson, PhD, Mountainview Consulting Group, Zillah, WA; Russell Maier, MD; Kirk Strosahl, PhD, Central Washington Family Medicine, Yakima, WA

Tomorrow's PCMH Superstars: Residents Share Their Experiences of Receiving NCQA PCMH Certification During Training (L35B)

Annamarie Meeuwesen, MD; Emma Swingle, MD; Heather Bleacher, MD; Jena Reichelt, MD, University of Colorado, Denver

Creating Clinical Change Through Multidisciplinary Teams: Lessons Learned in a Community-based Program (L36A)

Pam Webber, MD; Miriam Choate, MD; Mandi Baxter; Cheryl French, LPN; Katie Rutledge, MD, Fort Collins Family Medicine Residency, Fort Collins, CO

Patient Engagement Toolkit: Strategies for Boosting Patient Health Knowledge, Self-management Skills and Self-efficacy (L36B)

Mary Talen, PhD; Stephanie Place, MD, Northwestern University

Win/Win: Preparing Residents for the PCMH via Co-training Mental Health Professionals (L37A)

Nancy Ruddy, PhD, Mountainside Hospital Program, Mountain Lakes, NJ; Linda Myerholtz, PhD, Mercy Health Partners Family Medicine Residency, Toledo, OH

Teaching Leadership and Health Care Management in a Patient-centered Medical Home (PCMH) (L37B)

Maria Gibson, MD, PhD; Peter Carek, MD, MS, FAAFP; William Hueston, MD, Medical University of South Carolina

Modifying Reproductive Risk in Women With Chronic Disease: An Integral Part of the Medical Home (L38A)

Pooja Mittal, DO; Kristen Miranda, MD, MPH; Aparna Dandekar, MD, University of California- San Francisco General Hospital

Teaching Residents to Counsel Women About LARC: The Three Options and Trouble Shooting Side Effects (L38B)

Ginger Gillespie, MD, Beth Israel Residency Program in Urban Family Practice New York, NY; Linda Prine, MD; Erin Hendriks, MD, Beth Israel Residency Program in Urban Family Practice, Brooklyn, NY

1 – 2:30 pm (cont.)**Lecture – Discussions****Residents as Partners: Our Unfunded Experiment in Teaching Health Systems Improvement (L39A)**

Kirsten Rindfleisch, MD, Madison Family Medicine Residency, Madison, WI; Beth Potter, MD, University of Wisconsin; Tim Caramore, MD, Madison Family Medicine Residency, Madison, WI

Using Business Tools for Clinical Performance Improvement: Childhood Immunization – A Case Example (L39B)

Giang Nguyen, MD, MPH, MSCE, University of Pennsylvania

Transitions: Our Residents' Experience and Involvement in Improving Our Hospital Discharge Process (L40A)

Huey Lin, MD; Randi Sokol, MD; Jennifer Mongoven, MPH; Thomas Balsbaugh, MD, University of California-Davis

Teaching Structure and Efficiency to Residents and Students Performing Inpatient Duties (L40B)

Brian Crownover, MD, Nellis AFB Family Medicine Residency, Nellis AFB, NV

The Integrated Care Curriculum: Home Is Where the Team Is (L41A)

Daniel Marlowe, PhD; Eron Manusov, MD, The Southern Regional AHEC, Fayetteville, NC

Home Is Where The Team Is: A Family Medicine Residency's Shift Towards PCMH Proficiency (L41B)

Eron Manusov, MD; Daniel Marlowe, PhD, The Southern Regional AHEC, Fayetteville, NC

Developing an Underserved and Global Health Track: A Resident's Initiative, Vision, and Drive (L42A)

Maribeth Porter, MD; Ashleigh Zacarias, MD, Trident Family Medicine Residency, Charleston, SC; Peter Carek, MD, MS, FAAFP; Carolyn Thiedke, MD, Medical University of South Carolina; Lori Dickerson, PharmD, Trident Family Medicine Residency, Charleston, SC

Establishing a Global Health Program at a Family Medicine Residency (L42B)

Christopher Sanford, MD, University of Washington; Grace Yu, MD, San Jose O'Connor Hospital Family Medicine Residency, San Jose, CA; Katherine Clawson, MD, University of Washington

Completed Projects: Residency Training I

These sessions are presented consecutively.

Session Moderator:

Andrew Bazemore, MD, MPH

Equipping Residents to Address Unhealthy Alcohol and Drug Use:**The National SBIRT Residency Training Project (CF1)**

Alicia Kowalchuk, DO, Baylor College of Medicine; Paul Seale, MD, Medical Center of Central Georgia, Macon; Janice Pringle, PhD; Jessica Adams Meyers, MEd, University of Pittsburgh

A New Model for Assessing Teaching Quality Improvement to Family Medicine Residents: Does It Work? (CF2)

Fred Tudiver, MD; Ivy Click, MA; Jeri Ann Basden, MS, East Tennessee State University

Family Medicine Residents Knowledge, Experiences, and Management of the Diabetic Patient (CF3)

Josie Norberg, MD; Rebecca Eary, DO, MPH, West Suburban Family Medicine, Chicago, IL; Heidi Chatham, MD; Elias Sheehan, MD; Theresa Weerts, MD, Adventist Hinsdale Family Medicine Residency, Hinsdale, IL; Renee Kassir, MD, University of Illinois-Urbana; Diana Smith, MD; Rebecca Ferguson, DO, MacNeal Family Medicine Residency, Berwyn, IL

SYRA: A Second-year Readiness Assessment for Competency-based Graduate Medical Education (CF5)

Keith Dickerson, MD; Caroline Dorman, MD; Elvi Whiteford, MD, St Marys Family Medicine Residency, Grand Junction, CO

Self-assessment, Utility, and Program Value: Examining Perceptions of a Formative Academic Benchmarking Examination (CF6)

Denise Campbell-Scherer, MD, PhD; Shirley Schipper, MD; Shelley Ross, MA, PhD; Kimberley Duerksen, MSc, University of Alberta

Works in Progress

These 15-minute Works in Progress are presented consecutively.

Session H Moderator:

Andrea Pfeifle, EdD

Preventing Burnout: The Development of a Medical Student Wellness Curriculum (WH1)

Laura McCray, MD, MSCE; Lee Rosen, PhD; Thomas Delaney, PhD, University of Vermont

Validation of a Curriculum in Exam Room EHR Communication Skills (WH2)

Jay Morrow, DVM, MPH; Dan Sepdham, MD; Laura Snell, MPH; Alison Dobbie, MD, ChB; Vibin Roy, MD, University of Texas, Southwestern

Extending Use of Assessment Data to Support Long-term Curricular Improvement (WH3)

Leslie Wimsatt, PhD; James Cooke, MD; Eric Skye, MD, University of Michigan

Medical Students' Tolerance of Uncertainty (WH4)

Caroline Wellbery, MD, Georgetown University Medical Center

Student Run Swartz Rounds: A Unique Opportunity for Mentoring and Advising (WH5)

Maria Hervada-Page, MSS; Danielle Elliott; Charles Pohl, MD, Thomas Jefferson University

Session I Moderator:**Larry Mauksch, MEd****Diamonds in the Rough: Retraining Immigrant Physicians for US Family Medicine Residencies (WI1)***Joseph Brocato, PhD; Erik Solberg, MA, University of Minnesota***Improving Resident Knowledge and Care of Geriatric Patients Through Point of Care Resources (WI2)***Suzanne Gehl, MD; Jennifer Scheeler, MD; Bonnie Bobot, MD; Heather Ho, MD; David Lillich, MD; Deborah Simpson, PhD; Kathryn Denson, MD; Steven Denson, MD; Edmund Duthie, MD; Yanna Thaker, MD; Bambi Wessel, MLIS, CCRC; Nancy Havas, MD, Medical College of Wisconsin***Collaboration Around a Care Plan: IPE Approaches (WI3)***Joseph Brocato, PhD; Jean Moon, PharmD; Michael Wootten, MD; Shailendra Prasad, MD, MPH; Geoffrey Abbott, MSW; Jerica Berge, Ph.D., University of Minnesota Medical School***Balint Group Activity in US Family Medicine Residency Programs: Comparison to 1990 and 2000 (WI4)***Alexander Chessman, MD, Medical University of South Carolina; Jennifer Bhavsar, MD; Clive Brock, MD, Trident Family Medicine Residency, Charleston, SC; Alan Johnson, PhD, Medical University of South Carolina***Smiles for Life's Newest Module:****Geriatric Oral Health (WI5)***A. Stevens Wrightson, MD, University of Kentucky***Seeing Patients Efficiently: Strategies to Improve Patient Care (WX4)***Wendy Shen, MD, PhD; Kelly Skelly, MD; Kate Thoma, MD, MME; Alison Abreu, MD; Jason Wilbur, MD; Jill Endres, MD, MS; Anne Gaglioti, MD, University of Iowa***Special Session****Meaningful Use, Federal Health IT Incentives and Family Medicine (SS2)***Jacob Reider, MD, Albany Medical College***2:45 – 4:15 pm****Seminars**

Each seminar is 90 minutes.

Appropriate Use of Medical Interpreters: An Out of the Box Curriculum for Medical Learners (S31)*Scott Renshaw, MD; Jennifer Custer; Jennifer Burba, Indiana University***Implementing Competency-based Assessment in Family Medicine:****Two Years of the Competency-based Achievement System (CBAS) (S32)***Shelley Ross, PhD; Michel Donoff, MD; Paul Humphries, MD, University of Alberta***Searching for the Antidote for Burnout and Depression: Creating a Culture of Wellness for Residents (S33)***Patricia Lebensohn, MD; Sally Dodds, PhD, University of Arizona; Selma Sroka, MD, Hennepin County Family Medicine Residency, Minneapolis, MN; Craig Schneider, MD, Maine Medical Center Family Medicine Residency, Falmouth, ME; Mary Guerrero, MD, FFAFP, University of Connecticut/St. Francis Hospital & Medical Center, Hartford; Dael Waxman, MD, Carolinas Medical Center, Charlotte, NC***Feedback and Evaluation: Intentions, Realities, and a Practical Strategy (S8)***Ellen Whiting, MEd, Northeast Ohio Medical University; Katherine Neely, MD, FFAFP, Forbes Family Medicine Residency, Monroeville, PA***Teaching Patient-Centered Care: Skills + Feedback + Reflection + Self Awareness+ Discussion = Best Practice (S35)***Todd Hill, PhD; Teresa Killam, MD, University of Calgary***Mystery in Medicine: Comfort With the Unknown (S36)***Ellen Tattelman, MD; Margaret Rosenberg, MD, Montefiore Medical Center, Bronx, NY; Marji Gold, MD, Albert Einstein College of Medicine***Lecture – Discussions**

Two 45-minute sessions are presented consecutively.

Transitions of Care: Involving Resident Physicians in the Long Term Care Interdisciplinary Team (L43A)*Thomas Hattan, MD, Central Maine Family Medicine Residency, Lewiston, ME***Rethinking Hospital Teaching for Each Member of the Inpatient Team (L43B)***Scott Kinkade, MD, MSPH, University of Missouri-Columbia***Leading a Residency Network to Advance Fellowships in Geriatrics (L44A)***William Wadland, MD, Michigan State University; John vanSchagen, MD, Grand Rapids Family Medicine Residency, Grand Rapids, MI; Kevin Foley, MD, Michigan State University***Geriatrics Immersion Training for Family Medicine Residents: Evolution and Lessons Learned Across 4-years (L44B)***Lisa Granville, MD; Suzanne Baker, MA; Christopher Dunlap, MD; John Agens, MD, Florida State University***Innovative Approach to Educating Medical Students and Residents Using Social Media (L45A)***Treah Haggerty, MD; Kimberly Foley, PhD; Kendra Unger, MD, West Virginia University***The Game Show Revisited: Exciting New Ways to Make Teaching Easier and Fun (L45B)***David Koo, MD; Serena Gui, PhD, Florida Hospital Family Medicine Residency, Winter Park, FL***Abstracts for educational sessions are available**at www.stfm.org/mobileor www.stfm.org/annual

or by scanning this QR code



2:45 – 4:15 pm (cont.)**Lecture – Discussions****Blowing It Up! Curriculum Innovation and Residency Redesign (L46A)**

Tricia Hern, MD; Stephanie Curry, MSW, Community Health Network Family Medicine Residency, Indianapolis, IN

Educating Family Physicians Faster and Cheaper? F-mat: An Innovative 6-year Medical School-residency Curriculum (L46B)

Betsy Jones, EdD; Ronald Cook, DO, MBA; Kim Peck, MD; Mike Ragain, MD, MSEd; Fiona Prabhu, MD; Jamie Haynes, MD; Kitten Linton, MD; Jennifer Mitchell, MD; Kelly Klein, MD; David Edwards, MD; Steven Berk, MD; Simon Williams, PhD, Texas Tech Health Sciences Center, Lubbock

Effective Use of the Existing Data From Various Sources for Teaching COPC (L47A)

Susan Lin, DrPH; Anita Softness, MD; Richard Younge, MD, MPH, Columbia University

Community-oriented Primary Care (COPC) for a Minority Community and Project-related Scholarly Activities (L47B)

Nobutaka Hirooka, MD; Teiichi Takedai, MD, University of Pittsburgh Shadyside Family Medicine Residency, Pittsburgh, PA

Teaching Residents to Create PCMHs Through Behavioral Medicine Model (L48A)

Susan Mathieu, MD; Jeffrey Mathieu, MD; Teresa Duda, MS; Nyann Biery, MS, Lehigh Valley Health Network, Allentown, PA

The Future Is Here: PCMH Residency Implementation Strategies (L48B)

Timothy Munzing, MD; Lance Brunner, MD, Kaiser Permanente Southern California – Orange County, Santa Ana, CA

Optimizing Patient Scheduling Software for the Patient-centered Medical Home (L49A)

Sam Weir, MD; Mark Gwynne, DO, University of North Carolina

Using PURLs in Your Institution (L49B)

Umang Sharma, MD; Kate Rowland, MD, University of Chicago; James Stevermer, MD, MSPH, University of Missouri-Columbia; Anne Mounsey, MD, University of North Carolina; Shailendra Prasad, MD, MPH, University of Minnesota North Memorial Health Care Family Medicine Residency, Minneapolis; Jon Neher, MD, Valley Medical Center Family Medicine Residency, Renton, WA; Bernard Ewigman, MD, MSPH; Goutham Rao, MD, University of Chicago

“The Travel OB Road Show:” Expanding Resident Obstetrical Education With Rural Prenatal Outreach Clinics (L50A)

Suzanne Clarke, MD; Matthew Doughty, MD, Marquette Family Medicine Residency, Marquette, MI

Family Medicine Development in Moscow Region (Russia) (L50B)

Vladimir Semyhonov, MD, Minister of Health Moscow Region, Moscow, Russia; Boris Agafonov, MD, Natalia Shevtsova, MD, Moscow Region Research Clinical Institute, Moscow, Russia; Victor Chudnov, MD, Moscow Region Association of General Practice, Moscow, Russia

Adapting the 360 Degree Evaluation Process for Organizational Development in a Residency Practice Site (L51A)

Mary Dankoski, PhD; Komal Kochhar, MBBS, MHA; Sharron Grannis, MD; Kevin Gebke, MD, Indiana University

Unscrambling the Match:**An Evidence-based Advising Curriculum for Fourth-Year Students Applying in Family Medicine (L51B)**

Amanda Kost, MD; Jane Huntington, MD; Genevieve Riebe, University of Washington

Completed Projects: Residency Training II

These sessions are presented consecutively.

Session Moderator:

Randall, Clinch, DO, MS

Resident Research Expectations and Experiences: Sources of Uncertainty as Barriers to Success (CG1)

Christy Ledford, PhD; Melinda Villagran, PhD; Marc Childress, MD, National Capital Consortiums Family Medicine Residency, Fort Belvoir, VA

Our Patient-centered Medical Home Residency Curriculum Is Ready, but Are Faculty Ready to Teach? (CG2)

Roberta Goldman, PhD; Fadya El Rayess, MD; Judith Walker; Gowri Anandarajah, MD, Alpert Medical School of Brown University

Medical Students Curricula Experiences and Residency Match in Family Medicine (CG3)

Robert Baldor, MD; Philip Fournier, MD; Judith Savageau, MPH; Michael Godkin, PhD; Gail Sawosik, MBA, University of

Massachusetts Memorial Medical Center Balint Techniques Used by Untrained Clinicians Identify a Unique**Sub-population of Patients (CG4)**

James Meza, MD; Scott Yaeke, MD; Deborah Garcia; Lawrence Fischetti, PhD, Oakwood Annapolis Hospital, Westland, MI

Retail Clinic Visits: Are Resident Panned Patients More Likely to Make Multiple Visits? (CG5)

Kurt Angstman, MD; Gregory Garrison, MD, Mayo Medical School

Impact of Resident Administration Time on Medical Record Delinquency in a Family Medicine Residency Program (CG6)

Sung Chae, MD; Robin Winter, MD, MMM, John F Kennedy Family Medicine Residency, Edison, NJ; Esther Chen, MD, Quailbrook Family Physicians, Piscataway, NJ

Works in Progress

These 15-minute Works in Progress are presented consecutively.

Session J Moderator:

Jose Rodriguez, MD

Professionalism and Communications Skills: They Can be Taught. A Resident Behavioral Academic Remediation Plan (WJ1)

Stephanie Caples Moses, PhD; Rosa Vizcarra, MD, Texas Tech Health Sciences Center, Odessa

Family Practitioner Leadership in the Success of a Mandatory Influenza Vaccination Program (WJ2)

Ivar Frithsen, MD, Medical University of South Carolina

A Native Hawaiian Immersion Experience for Family Medicine Interns (WJ3)

Gregory Maskarinec, PhD; Martina Kamaka, MD, University of Hawaii

Designing a Care Transitions Curriculum (WJ4)

Jaqueline Raetz, MD, University of Washington

Participation in a Creative Arts and Literature Journal Teaches Patient-centered Care and Prevents Burnout (WJ5)

Jose Rodriguez, MD; Florida State University

Session K Moderator:

Alexandra Loffredo, MD

Drug Use Evaluation for Erythropoiesis Stimulating Agents in Chronic Kidney Disease (WK1)

Scott Bragg, PharmD, University of Pittsburgh Medical Center/St Margaret Family Medicine Residency

Evaluating Pharmacist Alert Fatigue Within Several University of Pittsburgh Medical Center (UPMC) Hospitals (WK2)

Jeremy Post, PharmD, University of Pittsburgh Medical Center/St Margaret Family Medicine Residency

Walk a Mile in Your Team's Shoes:

Practical PCMH Teaching (WK4)

Kimberly Stutzman, MD; Tara Whitaker, MD; David Schmitz, MD, Rural Family Medicine Residency of Idaho, Boise

Heath Coach Model (Medical Home): A Novel Approach to Provide Comprehensive Primary Health Care (WK5)

George Samraj, MD; Marvin Dewar, MD, Laura Gruber MBA, MHS, University of Florida

Pediatric Obesity and the Patient-centered Medical Home (WK6)

Jay Lee, MD; Martha Johns, MD, MPH, University of Colorado, Denver

Special Session

Grant Writing 101 (SS4)

Alison Dobbie, MD, ChB, University of Texas, Southwestern Family Medicine, Dallas; James Tysinger, PhD, University of Texas Health Science Center at San Antonio

Poster Presentations

(See page 50)



4:45 – 5:45 pm

Grand Ballroom

Greetings:*Heidi Chumley, MD, STFM Foundatoin President***STFM Foundation General Session: The 2012 Blanchard Memorial Lecture “The Art of Leadership”***William E. Strickland, Jr., President and CEO, Manchester Bidwell Corporation, Pittsburgh, PA**William E. Strickland, Jr.*

The foundation of family medicine is the promotion of the health of the individual within the context of the family and treatment of disease through first contact, continuous, compassionate, and comprehensive primary care. Health is also related to socioeconomic status, literacy, educational attainment, and place or environment. Healthy communities are only created and sustained by the combined efforts of families, schools, faith-based institutions, businesses and health care organizations. Health disparities are seen between communities of color and majority communities, rural and urban communities, and among populations of disparate educational achievement.

Bill Strickland grew up in a disadvantaged community of Pittsburgh. He was, by his own admission, detached from his life and education. While attending David B. Oliver High School, he met art teacher Frank Ross, whose mentoring was instrumental in Strickland's decision to attend college. While attending the University of Pittsburgh, Strickland founded Manchester Craftsmens Guild to bring arts education and mentorship to inner city youth in his neighborhood. The MCG Youth & Arts program, as it is now called, serves public school students by offering courses in ceramics, design, and digital and photography studios.

In 1972, Strickland assumed leadership of a struggling building trade school located near Manchester Craftsmens Guild. Over the years, Bidwell Training Center evolved to offer programs in fields ranging from horticulture to medical technology. Currently, they are a nationally accredited and state licensed adult career training institution. Since then, other organizations have been added to the mix in an effort to support Strickland's original mission of empowering educational environments. He has built a model for developing youth and communities, call the Manchester Bidwell Corporation, that has now been disseminated throughout the United States and will soon be modeled overseas.

Strickland's powerful fusion of mentorship, education, beauty, and hope creates a safe space in which students, young and older, can feel comfortable learning. Throughout his distinguished career, Strickland has been honored with numerous prestigious awards for his contributions to the arts and the community, most recently including Chicago Ideas Weeks 2011 Hero Award, being appointed to President Barack Obama's White House Council for Community Solutions (2010), Indiana University of Pennsylvania's Presidential Legacy Award for Civic Service (2009), and the Ronald Harmon Brown Award from the Urban League of Pittsburgh (2006). In 1998, he received the Kilby Award and Coming Up Taller Award presented in a White House ceremony by first lady Hillary Rodham Clinton. In 1996, he received the MacArthur Genius Award for leadership and ingenuity in the arts. In November 2011, he traveled to Tokyo, Japan to receive the Goi Peace Award honoring an individual or organization that has contributed to the advancement of world peace and humanity.

Moderator: Jeannette South-Paul, MD

"My experience as a first time attendee at last year's conference was great. The educational sessions were *interesting* and I found myself energized with new ideas upon my return to work. Additionally, the location was lots of fun and fostered a relaxed attitude among the other participants. I was able to meet some fantastic contacts and new friends at the conference, as well as reconnect with former classmates I had lost track of."

Corey Smith, PsyD
Lincoln Family Medicine Residency
Lincoln, NE



General Schedule

6 – 7 am	Annual "Marathonaki" Fun Run/Walk
7 – 8 am	Continental Breakfast with Scholarly Activity Roundtables
8:15 – 10 am	STFM Annual Business Meeting, AAFP President's Greetings, General Session
10 – 10:30 am	Refreshment Break
10:30 am – Noon	Concurrent Educational Sessions and Posters
Noon – 1:30 pm	Lunch on Own
12:30 – 1:30 pm	Optional STFM Group Meetings
1:45 – 3:15 pm	Concurrent Educational Sessions
3:15 – 3:45 pm	Refreshment Break
3:45 – 5:15 pm	Concurrent Educational Sessions and Posters
9 pm – Midnight	STFM Dance Party with the BrickHouse Band

10:30 am – noon

1:45 – 3:15 pm

3:45 – 5:15 pm

Room	Medina	The Audience Response System: Getting Started With "Clickers" (L55A) Using Neuropsychology for Effective Presentations (L55B)	Development of a Men's Health Curriculum for Medical Students and Family Medicine Residents (L68A) Advocacy for Reproductive Health: Successes and Challenges (L68B)	Warnings, Shortages, Withdrawals – Oh My! Efficiently Dealing With New FDA Information on Drug Safety (L79B)
University	Longitudinal Continuity of Care Training in Patient-centered Medicine: Opportunities and Challenges (L60A) You're Recognized by NQQA as a Patient-centered Medical Home – Now What? (L60B)	Behavioral Health Screening Tools: Enhancing Clinical Practice, Building Team-based Care, and Implementing Quality Improvement Strategies (L63A) Teaching Practice Management: Giving Residents the Skills Needed to Be Successful in the Real World (L63B)	EMRs, ACOs, the Uninsured, and Health Reform: The New Adventures of the Old Ethics (L71A) Case Studies in Developing Global Health Experiences: Challenges and Opportunities (L71B)	
Diamond A	Determining Resident's OMT Comfort and Barriers to Develop an Osteopathic Curriculum and Increase OMT Utilization (L58A) Personal Statements: Who Says What, and Why? (L58B)	Unleashing Your Creative Side: Making Your Own Models for Procedural Training (S45)	Knowing Ourselves in Our Relationships with Our Patients (S52)	
Jefferson A	Fostering Interest in Family Medicine: A Longitudinal Obstetrical Curriculum for Family Medicine Clerks (L56A) Advancing the Patient-centered Medical Home in Family Medicine Programs to Include Extended Obstetrics/ Gynecological Services (L56B)	Info Mastery Throwdown: Teaching Confident Learners From the "Google Generation" About Quality Online Resources (L64A) Improving the Precepting Encounter for the Teacher, the Learner, and the Patient (L64B)	Arts-Informed Research: An Innovative Method of Inquiry (L72A) Integration of Family Medicine and Surgery into a 16-week Clerkship Block: Successes and Challenges (L72B)	
Jefferson B	Creating a Learning Community Across Residencies: The Success of the Integrative Medicine in Residency Program (L57A) Demonstrating Competence: Using a Lifelong Learning Model to Teach and Document Procedural Competence (L57B)	Educational Quality in Family Medicine Residency Programs: Fact or Fiction? (L62B) Collaborative, Learner-centered Curriculum Design: Combining Resident and Faculty Expertise to Create a Patient-centered Curriculum (L65B)	Developing an Obesity Rotation Using EBM, Team-based Approaches and Community Resources in Primary Care (L73A)	
Juniper	Building the Chassis for the Patient-centered Medical Home: Using Lean Leadership and Tools (L53A) Teaching Residents Clinical Leadership and Teamwork Through an Outpatient Chronic Disease Curriculum (L53B)	Making Teamwork Work in the Residency-based Patient-centered Medical Home (S47)	Resident-Applicant Structured Evaluation: One Evolving Strategy (L78A) The Dynamic Tensions of Resident Advising Relationships: Mentorship Versus Evaluation (L78B)	
Madrona	The Importance of Being Authentic: Utilizing Persons With Disabilities as Standardized Patients (L52A) Avatars and Virtual Classrooms: Cutting Edge Teaching Strategies for Motivational Interviewing and Culturally Responsive Care (L52B)	Utilizing Pharmacists for Geriatric Patient Care Within Family Medicine Residency Clinics (L70A) Thrills, Spills, and Tips on Transitioning to a Four-Year Residency Curriculum (L70B)	Integrating Basic Acupuncture Skills into Residency Training (L74A) Fluoride Varnish Workshop (L74B)	
Boren	Structured Didactics: A Curriculum Developed for Skills of Life Long Learning and Longitudinal Board Preparation (L59A) Knowing and Documenting a Good Doctor: When You See One: Update on the REDI System (L59B)	Primary Care Residency Expansion to Address Unmet Medical Needs: Funding Support and Curriculum Design (L66A) Residency Practice as a Teaching Community Health Center: Collaboration for Success Over 10 Years (L66B)	Introduction of a Teaching Video to Model Collaborative Care in Family Medicine Training (L75A) Innovation in the Face of Regulation: Preserving Resident Care Continuity in the Medical Home (L75B)	
Seneca	Leading Change: Teaching and Coaching Learners to Become Family Medicine Leaders of the Future (S42)	Welcoming New Faculty to Family Medicine! (S46)	Leading the Way: Experiences From the Three Largest Family Medicine Residency Collaboratives (S51)	
Virginia	Developing a PCMH Team Block Rotation: Practical Considerations for Family Medicine Residency Training (S38)	Anxiety Screening and Management in a Family Health Center: Recognition to Realization (L67A) Teaching Residents Effective Depression Management: A Point of Care Curriculum Utilizing Continuous Quality Improvement (L67B)	Lost in Translation: Examining Impact of Electronic Health Records on Family Systems and Biopsychosocial Integration (L76A) The Star Technique: Teaching Residents to Use Mindful Communication Practices With Difficult Patients (L76B)	
Ravenna A	Physician Ski Patrol (L54A) Integrating Competency Assessment in Residency Training: A Primer for Chairs, Program Directors, and Champions (L54B)	Integrating Resident-led Shared Medical/Group Visits into a Family Medicine Residency Training Program (S44)		
Redwood B	Beyond "I Know It When I See It": A Competency-based Curriculum in Professionalism (S40)	Using Electronic Knowledge Resources at the Point of Precepting (S43)	Teaching and Evaluating Standardized Patient Transitions of Care (L77A) ACTION: An Interdisciplinary Approach to Outpatient-based Transitions of Care (L77B)	

SATURDAY SCHEDULE AT A GLANCE

<p>Cedar A</p>	<p>Determining Resident's OMT Comfort Contraceptive Needs of Women Incarcerated at Rikers Island Jail Complex (WL1) Team Approach in PCMH to Improve Follow Up After Abnormal Pap (WL2) A Model of Collaboration Between Family Medicine and Obstetrics: An Update to Guidelines (WL3) The Prenatal Care Project: Developments and Innovations in a Post-pilot Year Study (WL4) Ambivalence About Pregnancy Planning: A Qualitative Study of Providers and the Women They Counsel (WL5) Obstetric Patient Satisfaction and Retention in an FM Residency (WL6)</p>	<p>Resident Research and Scholarly Activity: Adding Excitement and Flexibility (L69A) Future Trends in Academic Promotion for Family Medicine Educators (L69B)</p>	<p>Faculty Development Through Self-paced Web-based Learning Modules (W01) Designing and Facilitating a Family Physicians Inquiries Network (FPIN) Training: An Innovative Approach (W02) Reframing Faculty Development for Educators as Service Learning: (W03) Improving Educational Outcomes and Keeping Up Teachers' Motivation During the "Coffee-break Time" (W04) Take a Deep Breath: Significant Reduction in Blood Pressure With 15 Minute Daily Yoga Breathing (W05) Using Standardized Patient Simulations to Meet STFM Family Medicine Clerkship Curriculum Guidelines (W06)</p>
<p>Cedar B</p>	<p>Trials and Triumphs of Distance Learning in a Rural Medical Education Curriculum (WM1) Diabetic for a Week: Teaching Empathy and the Value of Patient Support in Chronic Disease (WM2) Residents' and Students' Comfort With Physician Roles (WM3) A Narrative Analysis Approach to Enhancing Learner Evaluation of Teaching Sessions (WM4) Continuity in Team-based Care: Fact or Fiction? (WM5)</p>	<p>Electronic Health Record Orientation for Medical Students: A Tutorial (WN1) Caring for Vulnerable Patients: A Longitudinal Curriculum for Medical Students (WN2) Student Reflection on the ARTE of Family Medicine (WN3) Shared Decision-making in Chronic Care: A Pilot Program for the Underserved (WN4) Preparing for Teaching Health Center Residency Programs: Migrant and Farm Worker Fourth-Year Transition Elective (WN5) An Interprofessional Clinical Integration Pilot Project Involving First-year Medical Students and Physician Assistant Students (WN6)</p>	<p>Evaluation of an Electronic Health Record Warfarin Documentation System Within a Family Medicine Residency Program (WP1) Web-based Interprofessional Training for Health Professions Students (WP2) Progress Report on the Primary Care Scholars Program: Enhancing Medical Student Interest in Family Medicine (WP4) Development and Implementation of a Family Medicine Clerkship Faculty and Staff Professionalism Award Program (WP5) Longitudinal Clerkship Experience in FM: A Study in Changing Curricular Models (WP6) Designing a Foundations in Global Health Course for Medical Students and Residents (WW4)</p>
<p>Ravenna B</p>	<p>Engaging Scholarly Activity: Electronic Peer Review of Evidence (S41)</p>	<p>Students With High Debt are Less Likely to Practice Primary Care (C11) Evaluation of Compliance to American College of Chest Physicians Guidelines for Warfarin Reversal With Phytonadione (C12) Adherence Assessment: Drugs Don't Work When Patients Don't Take Them (C13) Strict Zero-tolerance Chronic Non-cancer Pain Program Produces Better Outcomes and High Patient Satisfaction (C14) IUD Use, Discontinuation and Failure in a Community Health Center (C15) Changes in US Family Health Insurance Coverage Patterns: 2003 vs 2008 (C16)</p>	<p>Ekstasis: A Peer Consultation Model for Medical Educators (S49)</p>
<p>Ravenna C</p>	<p>Presentations by the 2012 Best Research Paper Award Winner (CH1) Curtis Hames Research Award Winner (CH2)</p>	<p>Use of Photovoice and Focus Groups to Explore Health-related Issues Among Post-Soviet Generation Moldovans (C11) Patient Electronic Communication: Capabilities and Preferences for Sending and Receiving Health Information (C12) Discussion of Self-care During Follow-up Visits for Diabetes (C13) Reading Between the Lines: An Analysis of Patient – Provider Interactions at Five Family Medicine Clinics (C14) Effect of Physician Characteristics on EHR Adoption (C15) Investigating a Team-based Approach to Integrating SBIRT in Primary Care (C16)</p>	<p>Current Trends in Medical Education in Identifying and Treating Patients Exposed to Violence (CK1) Obesity Curriculum Increases in Knowledge Among Medical Students (CK2) What and How Students Learn About Communication Skills During Primary Care and Other Clinical Rotations (CK3) Interprofessional Education on Health Literacy: Session Development and Evaluation (CK4) Study of Two Different Types of Computer-based Learning (CK5) US Medical Students' Knowledge and Attitudes About Primary Care and Specialist Physician Income (CK6)</p>
<p>Aspen</p>	<p>Great Precepting: Three Essential Tools for Outstanding Teaching Moments (S39)</p>	<p>Beginning Blogging for Family Medicine Educators and Learners (L61A) Learning in the Age of Entertainment: Teaching for the 21st Century (L61B)</p>	<p>Pulling the Plug on PowerPoint: Five Experiential Techniques for Teaching Enhancement and Creativity (S50)</p>
<p>Willow A</p>	<p>A Model for Working With Struggling Learners in Residency (S37)</p>	<p>Strategic Use of the OSCE to Measure ACGME Competencies During a Family Medicine Residency Program (L62A) The Patient-centered Medical Home: Adaptable Curriculum and Instructional Modules (L65A)</p>	<p>Making the Most of Virtual Patient Cases: Integrating fmCASES in Four Family Medicine Departments (L80A) Creation, Validation, and Use of the fmCASES Family Medicine Clerkship Examination (L80B)</p>
<p>Willow B</p>	<p>ACA, HBSA, STFM, and Family Medicine in the 21st Century (S55)</p>	<p>Strategies and Tools to Teach Patient-centered Interactions: Blending Efficiency and Quality (S48)</p>	<p>Senior Faculty Development: Motivation and Challenges (S56)</p>

8:15 – 10 am

Grand Ballroom

STFM Annual Business Meeting*Jeri Hepworth, PhD*

All conference attendees are invited to attend the STFM Annual Business Meeting on Saturday morning, April 28. The Business Meeting also offers members the opportunity to learn about key Society activities and address issues of concern to the STFM Board of Directors. STFM members not attending the conference can attend the Business Session without registering for the conference.

AAFP President's Greetings*Glen Stream, MD, FAAFP, Spokane, WA***General Session****Teaching Health Centers and the Uncertain Future of Graduate Medical Education***Frederick Chen, MD, MPH, University of Washington, Seattle, WA*

The federal government's Teaching Health Center (THC) program is a new primary care program created by the Affordable Care Act. By supporting new primary care residencies in community-based settings, the THC program increases the number of primary care physicians working in underserved settings such as community health centers. This presentation will review the evidence for community-based residency training, the role of community partnership in supporting the THC idea and describe the translation of research into a new health workforce program. Teaching Health Centers are also the products of renewed discussions about how we provide and pay for Graduate medical education (GME) in the United States. Medicare currently spends over \$9.5 billion per year to support residency training. This system of GME payments to teaching hospitals was subject to great scrutiny during this year's Congressional deficit reduction discussions. Longstanding questions about the effectiveness of GME payments have come into conflict with the very survival of the nation's teaching hospitals and medical schools.

Dr Chen is Associate Professor in the Department of Family Medicine at the University of Washington School of Medicine and chief of Family Medicine at Harborview Medical Center. He attended medical school at the University of California, San Francisco and received his MPH in epidemiology from the University of California, Berkeley. After completing his residency in family medicine at the University of Washington, Dr Chen was a Robert Wood Johnson Clinical Scholar, where he developed his research interest in health policy and medical education. He pursued this interest as a Kerr White Scholar at the US Agency for Healthcare Research and Quality, and as an Atlantic Fellow in public health policy at University College London. At the University of Washington, he has been one of the lead faculty for the medical school's Underserved Pathway, medical director for the Washington State Patient-Centered Medical Home Collaborative, and an investigator in the WWAMI Rural Health Research Center. He currently chairs the medical school's required course in health policy and serves as senior advisor to HRSA's Bureau of Health Professions.

Moderator: Arch Mainous III, PhD*Frederick Chen, MD, MPH*

Abstracts for educational sessions
are available
at www.stfm.org/mobile
or www.stfm.org/annual
or by scanning this QR code



10:30 am – Noon**Seminars**

Each seminar is 90 minutes.

A Model for Working with Struggling Learners in Residency (S37)

Paul George, MD; Margaret Lekander Dobson, MD; Melissa Nothnagle, MD, Brown University Memorial Hospital of Rhode Island

Developing a PCMH Team Block Rotation: Practical Considerations for Family Medicine Residency Training (S38)

Rabin Chandran, MD; Arnold Goldberg, MD; David Ashley, MD; Chris Furey, MD; Kim Salloway Rickler, MSW; Judy Walker; Gowri Anandarajah, MD, Brown Medical School

Great Precepting: Three Essential Tools for Outstanding Teaching Moments (S39)

Belinda Fu, MD; Nancy Stevens, MD, MPH, University of Washington

Beyond “I Know It When I See It:” A Competency-based Curriculum in Professionalism (S40)

Deborah Erlich, MD; Honor MacNaughton, MD; George Maxted, MD, Tufts University

Engaging Scholarly Activity: Electronic Peer Review of Evidence (S41)

William Cayley, MD, Eau Claire Family Medicine Residency, Eau Claire, WI; Brian Alper, MD, MSPH, Dynamed, Ipswich, MA; Michael Mendoza, MD, MPH, University of Rochester; Susan Hadley, MD, University of Arizona

Leading Change: Teaching and Coaching Learners to Become Family Medicine Leaders of the Future (S42)

Colleen Fogarty, MD, MSc; Stephen Schultz, MD; James Diekroger, MD, University of Rochester

Lecture – Discussions

Two 45-minute sessions are presented consecutively.

The Importance of Being Authentic: Utilizing Persons With Disabilities as Standardized Patients (L52A)

Laurie Woodard, MD, University of South Florida; Paula Minihan, PhD, MPH, Tufts University; Linda Long-Bellil, PhD, JD, University of Massachusetts Medical School; Kenneth Robey, PhD, Matheny Medical and Educational Center, Peapack, NJ; Catherine Graham, MEBME, University of South Carolina; Andrew Symons, MD, MS, State University of New York at Buffalo

Avatars and Virtual Classrooms: Cutting Edge Teaching Strategies for Motivational Interviewing and Culturally Responsive Care (L52B)

Jeffrey Ring, PhD, White Memorial Medical Center Family Medicine Residency, Los Angeles, CA; Suzanne Mitchell, MD, Boston University

Building the Chassis for the Patient-centered Medical Home: Using Lean Leadership and Tools (L53A)

Peter Harper, MD, MPH, Smileys Clinic, Minneapolis, MN; C.J. Peek, PhD; Wendy Nickerson, University of Minnesota

Teaching Residents Clinical Leadership and Teamwork Through an Outpatient Chronic Disease Curriculum (L53B)

Carla Ainsworth, MD, MPH; Elizabeth Hutchinson, MD, Swedish Family Medicine Residency First Hill, Seattle, WA

Physician Ski Patrol (L54A)

Julie Taraday, MD, Swedish Family Medicine Cherry Hill Residency, Seattle, WA

Integrating Competency Assessment in Residency Training: A Primer for Chairs, Program Directors, and Champions (L54B)

Larry Mauksch, MEd, University of Washington; Sam Cullison, MD, Swedish Family Medicine Residency Providence Campus, Seattle, WA; Wendy Biggs, MD, American Academy of Family Physicians, Leawood, KS

The Audience Response System: Getting Started With “Clickers” (L55A)

Kohhei Nakagawa, MD, University of Pittsburgh Medical Center Shadyside Family Medicine Residency; Stephen Wilson, MD, MPH, University of Pittsburgh Medical Center St Margaret Family Medicine Residency; Ramakrishna Prasad, MD, MPH, University of Pittsburgh Medical Center Shadyside Family Medicine Residency; Krishna Desai, MD; Michael Bridges, PhD; Amber Baker, PharmD, University of Pittsburgh Medical Center/St Margaret Family Medicine Residency

Using Neuropsychology for Effective Presentations (L55B)

Aaron Michelfelder, MD, Loyola University

Fostering Interest in Family Medicine: A Longitudinal Obstetrical Curriculum for Family Medicine Clerkships (L56A)

Jennifer Wiperman, MD; Scott Moser, MD; Gretchen Dickson, MD, MBA, University of Kansas School of Medicine, Wichita

Advancing the Patient-centered Medical Home in Family Medicine Programs to Include Extended Obstetrics/ Gynecological Services (L56B)

Jennifer Sparks, MD; Joseph Gravel, MD, Lawrence Family Medicine Residency, Lawrence, MA

Creating a Learning Community Across Residencies: The Success of the Integrative Medicine in Residency Program (L57A)

Patricia Lebensohn, MD; Sally Dodds, PhD, University of Arizona; Ray Teets, MD, Beth Israel Residency Program in Urban Family Practice, New York, NY; Victor Sierpina, MD, University of Texas Medical Branch at Galveston; John Woytowicz, MD, Maine Dartmouth Family Medicine Residency, Augusta, ME; Victoria Maizes, MD, University of Arizona

Demonstrating Competence: Using a Lifelong Learning Model to Teach and Document Procedural Competence (L57B)

Stacy Potts, MD; David Gilchrist, MD; Allison Hargreaves, MD, University of Massachusetts-Worcester

10:30 am – Noon (cont.)**Lecture – Discussions**

Determining Resident's OMT Comfort and Barriers to Develop an Osteopathic Curriculum and Increase OMT Utilization (L58A)

Rupal Bhatnagar, DO, MacNeal Family Medicine Residency, Chicago, IL

Personal Statements: Who Says What, and Why? (L58B)

Sandra Miller, MD; Kristine Goto, PhD, Banner Good Samaritan Medical Center, Phoenix, AZ

Structured Didactics: A Curriculum Developed for Skills of Life Long Learning and Longitudinal Board Preparation (L59A)

Renee Crichlow, MD; Lauren Giammar, MD; Barbara Leone, MD; Nicole Vandenberg, MD, University of Minnesota North Memorial Health Care Family Medicine Residency, Minneapolis

Knowing and Documenting a Good Doctor When You See One: Update on the REDI System (L59B)

Gary Reichard, MD, Phoenix Baptist Family Medicine Residency, Phoenix, AZ

Longitudinal Continuity of Care Training in Patient-centered Medicine: Opportunities and Challenges (L60A)

Memoona Hasnain, MD, MHPE, PhD, University of Illinois at Chicago

You're Recognized by NCQA as a Patient-centered Medical Home – Now What? (L60B)

Alfred Reid, MA, University of North Carolina; Elizabeth Baxley, MD, University of South Carolina; Peter Carek, MD, MS, FAAFP, Medical University of South Carolina; Samuel Jones, MD, Virginia Commonwealth University; Warren Newton, MD, MPH, University of North Carolina; Mark Robinson, MD, Cabarrus Family Medicine Residency, Concord, NC; Michele Stanek, MHS, University of South Carolina; Sam Weir, MD, University of North Carolina

Completed Projects

These sessions are presented consecutively

Session Moderator:

Arch Mainous, PhD

Presentations by the 2012 Best Research Paper Award Winner (CH1) and

Curtis Hames Research Award Winner (CH2)

Works in Progress

These 15-minute Works in Progress are presented consecutively.

Session L Moderator:

Linda French, MD

Determining Resident's OMT Comfort Contraceptive Needs of Women Incarcerated at Rikers Island Jail Complex (WL1)

Dana Schonberg, MD; Ariana Bennett, MPH; Marji Gold, MD, Albert Einstein College of Medicine

Use of Team Approach in PCMH to Improve Follow Up After Abnormal Pap Smear (WL2)

Rupal Thakor, MD; Robin Olsen, MD, MPH, MS, Carilion Clinic Family Medicine Residency, Roanoke, VA

A Model of Collaboration Between Family Medicine and Obstetrics: An Update to Guidelines (WL3)

Elizabeth Shih, MD; Barbara Apgar, MD, MS; Timothy Johnson, MD; Carrie Bell, MD, University of Michigan

The Prenatal Care Project: Developments and Innovations in a Post-pilot Year Study (WL4)

Nell Kirst, MD; Maggie Riley, MD; Ketti Augusztiny, MD, University of Michigan

Ambivalence About Pregnancy Planning: A Qualitative Study of Providers and the Women They Counsel (WL5)

Sarah Miller, MD; Ariana Bennett, MPH; Marji Gold, MD, Albert Einstein College of Medicine

Obstetric Patient Satisfaction and Retention in a Family Medicine Residency (WL6)

Keisa Bennett, MD, MPH; Sreevali Chamathi, MBBS; Ashley Rollins, BS, University of Kentucky

Session M Moderator:

Warren Ferguson, MD

Trials and Triumphs of Distance Learning in a Rural Medical Education Curriculum (WM1)

Suzanne Eidson-Ton, MD, MS; Stuart Henderson, PhD; Daniel Stein, MPH; Don Hilty, MD; Thomas Nesbitt, MD, MPH, University of California-Davis

Diabetic for a Week: Teaching Empathy and the Value of Patient Support in Chronic Disease (WM2)

Louise Achey, PharmD; Debra Gould, MD, MPH, Central Washington Family Medicine, Yakima, WA

Residents' and Students' Comfort With Physician Roles (WM3)

Mark Marnocha, PhD, University Wisconsin Fox Valley Family Medicine Residency, Appleton, WI

A Narrative Analysis Approach to Enhancing Learner Evaluation of Teaching Sessions (WM4)

Susan Nash, PhD; Fareed Khan, MD; Adriana Linares, MD, DrPH; Sanah Haque, MHA, MBA; Eric Warwick, MD, Baylor College of Medicine

Continuity in Team-based Care: Fact or Fiction? (WM5)

Beth Potter, MD, University of Wisconsin; Kirsten Rindfleisch, MD; Timothy Caramore, MD, Madison Family Medicine Residency, Madison, WI

Special Session

ACA, HRSA, STFM, and Family Medicine in the 21st Century (SS5)

Kathleen Klink, MD, HRSA, Bureau of Health Professions, Rockville, MD

1:45 – 3:15 pm**Seminars**

Each seminar is 90 minutes.

Using Electronic Knowledge Resources at the Point of Precepting (S43)

William Cayley, MD, Eau Claire Family Medicine Residency, Eau Claire, WI; Michael Mendoza, MD, MPH; Ingrid Watkins, MD; Mathew Devine, DO, University of Rochester; Alexander Chessman, MD, Medical University of South Carolina

Integrating Resident-led Shared Medical/ Group Visits Into a Family Medicine Residency Training Program (S44)

MaryAnn Jonaitis, EdD, RN, CDN, CNS CDE; Amir Levine, PhD, LCSW; Loredana Ladogana, MD; Jose Tiburcio, MD, Bronx Lebanon Hospital Center Family Medicine Residency, Bronx, NY

Unleashing Your Creative Side: Making Your Own Models for Procedural Training (S45)

Allen Last, MD; Julianne Falleroni, DO; Kathryn Jacobs, MD; Elizabeth Menzel, MD; Zachary Baeseman, MD; Lesley Kieffer, DO, University of Wisconsin Fox Valley Family Medicine Residency, Appleton, WI

Welcoming New Faculty to Family Medicine! (S46)

Manjula Julka, MD, FFAFP, University of Texas, Southwestern Medical Center, Dallas; Cheryl Seymour, MD, Maine Dartmouth Family Medicine Residency, Augusta, ME; Rahmat Na'Allah, MD, MPH, University of Illinois-Peoria; Keisa Bennett, MD, MPH, University of Kentucky; Keith Dickerson, MD, St Mary's Family Medicine Residency, Grand Junction, CO; Michelle Roett, MD, MPH, Georgetown University Providence Hospital Family Medicine Residency

Making Teamwork Work in the Residency-based Patient-centered Medical Home (S47)

Tziporah Rosenberg, PhD; Stephen Schultz, MD; Colleen Fogarty, MD, MSc, University of Rochester Highland Hospital Family Medicine Residency

Strategies and Tools to Teach Patient-centered Interactions: Blending Efficiency and Quality (S48)

Larry Mauksch, MEd, University of Washington

Lecture – Discussions

Two 45-minute sessions are presented consecutively.

Let Your Words Be Heard! Beginning Blogging for Family Medicine Educators and Learners (L61A)

Jennifer Middleton, MD, MPH, FFAFP, Toledo Hospital Family Medicine Residency Program, Toledo, OH

Learning in the Age of Entertainment: Effective Teaching for the 21st Century (L61B)

Michael Tuggy, MD, Swedish Family Medicine Residency First Hill, Seattle, WA

Strategic Use of the OSCE to Measure ACGME Competencies During a Family Medicine Residency Program (L62A)

Fred Miser, MD, MA, Ohio State University

The Patient-centered Medical Home: Adaptable Curriculum and Instructional Modules (L65A)

Fred Miser, MD, MA; Donald Mack, MD; William Buoni, MD; Lawrence Gabel, PhD, Ohio State University

Behavioral Health Screening Tools: Enhancing Clinical Practice, Building Team-based Care, and Implementing Quality Improvement Strategies (L63A)

Mary Talen, PhD, Northwestern University; Joane Baumer, MD, John Peter Smith Family Medicine Residency, Fort Worth, TX

Teaching Practice Management: Giving Residents the Skills Needed to Be Successful in the Real World (L63B)

David Lick, MD; Marie Baloga, MSN, MSA, William Beaumont Hospital Family Medicine Residency, Sterling Heights, MI

Info Mastery Throwdown: Teaching Confident Learners From the “Google Generation” About Quality Online Resources (L64A)

Kristen Goodell, MD; Molly Cohen-Osher, MD, Tufts University

Improving the Precepting Encounter for the Teacher, the Learner, and the Patient (L64B)

Carrie Link, MD, University of Minnesota Fairview Medical Center

Educational Quality in Family Medicine Residency Programs: Fact or Fiction? (L62B)

Ardis Davis, MSW, University of Washington; Lisa Johnson, MD, Providence St Peter Hospital Family Medicine, Olympia, WA; Nancy Stevens, MD, MPH; Paul Ford, MA; Amanda Harris, MPH, University of Washington

Collaborative, Learner-centered Curriculum Design: Combining Resident and Faculty Expertise to Create a Patient-centered Curriculum (L65B)

Diana Coffa, MD; Lydia Leung, MD; Sarah Matathia, MD; Kelly Eagen, MD; Hali Hammer, MD; George Saba, PhD; Teresa Villela, MD, University of California, San Francisco General Hospital Family Medicine Residency

Primary Care Residency Expansion to Address Unmet Medical Needs: Funding Support and Curriculum Design (L66A)

Mark Potter, MD; Memoona Hasnain, MD, MHPE, PhD; Abbas Hyderi, MD, MPH, University of Illinois at Chicago

Residency Practice as a Teaching Community Health Center: Collaboration for Success Over 10 Years (L66B)

James Ledwith, MD; Beth Mazyck, MD, University of Massachusetts Fitchburg Family Medicine Residency

Anxiety Screening and Management in a Family Health Center: Recognition to Realization (L67A)

Phillip Phelps, LCSW, University of Pittsburgh Medical Center Shadyside Family Medicine Residency; Earl Lee, MD, University of Pittsburgh Medical Center Shadyside Family Medicine Residency

Teaching Residents Effective Depression Management: A Point of Care Curriculum Utilizing Continuous Quality Improvement (L67B)

Stephanie Richards, MD; Phillip Phelps, LCSW, University of Pittsburgh Medical Center Shadyside Family Medicine Residency

1:45 – 3:15 pm (cont.)

Lecture – Discussions

Development of a Men's Health Curriculum for Medical Students and Family Medicine Residents (L68A)

Joel Heidelbaugh, MD, FAAFP, FACP, University of Michigan

Advocacy for Reproductive Health: Successes and Challenges (L68B)

Sharon Phillips, MD MPH; Dana Schonberg, MD; Lin-Fan Wang, MD, Montefiore Medical Center, Bronx, NY; Marji Gold, MD, Albert Einstein College of Medicine

Resident Research and Scholarly Activity: Adding Excitement and Flexibility (L69A)

Laura Morris, MD; Kathryn Hayes, MD, University Missouri-Columbia

Future Trends in Academic Promotion for Family Medicine Educators (L69B)

Anne Walling, MB, ChB, FFPHM; Gretchen Dickson, MD, MBA; Scott Moser, MD, University of Kansas School of Medicine, Wichita

Utilizing Pharmacists for Geriatric Patient Care Within Family Medicine Residency Clinics (L70A)

Michelle Hilaire, PharmD, Fort Collins Family Medicine Residency, Fort Collins, CO; Jaime Hornecker, PharmD, University of Wyoming Casper Family Medicine Residency; Roger Birmingham, MD, Fort Collins Family Medicine Residency, Fort Collins, CO

Thrills, Spills, and Tips on Transitioning to a Four-Year Residency Curriculum (L70B)

Alan Douglass, MD, Middlesex Hospital Family Medicine Residency, Middletown, CT; Daniel Casey, MD, John Peter Smith Family Medicine Residency, Fort Worth, TX

Completed Projects: Health Services Research

These sessions are presented consecutively.

Session Moderator:

Tammy Chang, MD, MPH

Medical Students With High Debt are Less Likely to Practice Primary Care or Family Medicine (C11)

Julie Phillips, MD, MPH, Michigan State University; Stephen Petterson, PhD; Andrew Bazemore, MD, MPH; Robert Phillips, MD, MSPH, Robert Graham Center, Washington, DC

Evaluation of Compliance to American College of Chest Physicians Guidelines for Warfarin Reversal With Phytonadione (C12)

Giavanna Russo-Alvarez, PharmD, University of Pittsburgh Medical Center St Margaret Family Medicine Residency; Stacey Miske, PharmD, University of Pittsburgh Medical Center Northwest, Seneca, PA; Leslie Gingo, PharmD, University of Pittsburgh Medical Center St Margaret Family Medicine Residency

Adherence Assessment: Drugs Don't Work When Patients Don't Take Them (C13)

Miriam Chan, PharmD; Kristen Rundell, MD, Riverside Methodist Family Medicine Residency, Columbus, OH

Strict Zero-tolerance Chronic Non-cancer Pain Program Produces Better Outcomes and High Patient Satisfaction (C14)

Tam Nguyen, MD; Ramiro Zuniga, MD; Ashmeeta Kapadia, MD, San Joaquin Family Medicine Residency, French Camp, CA

IUD Use, Discontinuation and Failure in a Community Health Center (C15)

Sara Shields, MD, MS; Rebecca Williams, FNP; Barry Saver, MD, MPH, University of Massachusetts – Worcester Family Medicine Residency

Changes in US Family Health Insurance Coverage Patterns: Comparing 2003 to 2008 (C16)

Heather Angier, MPH; Jennifer DeVoe, MD, DPhil; Carrie Tillotson, MPH; Lorraine Wallace, PhD, Ohio State University



Completed Projects:**Practice Innovation**

These sessions are presented consecutively.

Session Moderator:

Navkiran Shokar, MA, MD, MPH

Use of Photovoice and Focus Groups to Explore Health-related Issues Among Post-Soviet Generation Moldovans (CJ1)

Lorraine Wallace, PhD, Ohio State University; Judithanne McLaughlan, PhD, University of South Florida

Patient Electronic Communication:

Capabilities and Preferences for Sending and Receiving Health Information (CJ2)

Jason Hill, MS; Sandra Burge, PhD; Anna Haring, University of Texas Health Science Center at San Antonio

Discussion of Self-care During Follow-up Visits for Diabetes (CJ3)

Robin Kruse, PhD; Joshua Olsberg, MA, University of Missouri-Columbia

Reading Between the Lines: An Analysis of Patient – Provider Interactions at Five Family Medicine Clinics (CJ4)

Robin Kruse, PhD; Joshua Olsberg, MA; Tamara Day, RN; Cheryl Shigaki, PhD, University of Missouri-Columbia; Joseph LeMaster, MD, MPH, University of Kansas Medical Center, Kansas City; Molly Vetter-Smith, PhD, University of Missouri-Columbia

Effect of Physician Characteristics on Electronic Health Record Adoption Among Family Physicians (CJ5)

Imam Xierali, PhD; Robert Phillips, MD, MSPH, Robert Graham Center, Washington, DC; James Puffer, MD, American Board of Family Medicine, Lexington, KY; Andrew Bazemore, MD, MPH, Robert Graham Center, Washington, DC; Larry Green, MD, University of Colorado, Aurora; Jason Rinaldo, PhD, American Board of Family Medicine, Lexington, KY

Investigating a Team-based Approach to Integrating SBIRT In Primary Care (CJ6)

John Muench MD, MPH; Jim Winkle MPH; Meg Hayes MD, Oregon Health & Science University

**Works in Progress**

These 15-minute Works in Progress are presented consecutively.

Session N Moderator:

Andrea Pfeifle, EdD

Electronic Health Record Orientation for Medical Students: A Tutorial (WN1)

Misbah Keen, MD, MBI, MPH, University of Washington

Caring for Vulnerable Patients:

A Longitudinal Curriculum for Medical Students (WN2)

James Tysinger, PhD; Kaparaboyana Kumar, MD, FRCS, University of Texas Health Science Center at San Antonio

Student Reflection on the ARTE of Family Medicine (WN3)

William Phillips, MD, MPH; Misbah Keen, MD, MBI, MPH; Alessandra Stoller, MPA; Tom Greer, MD, MPH, University of Washington

Shared Decision-making in Chronic Care: A Pilot Program for the Underserved (WN4)

Melanie Southard; Patricia Hiserote, DO, Touro University College of Osteopathic Medicine; Kara Gabriel, PhD, Central Washington University; Patricia Rehfield, DO, Touro University College of Osteopathic Medicine; Jeffrey Belkora, PhD, University of California-San Francisco; Alisa Takeda; Maya Pandurangi, Touro University College of Osteopathic Medicine

Preparing for Teaching Health Center Residency Programs: Migrant and Farm Worker Fourth-Year Transition Elective (WN5)

Adriana Padilla, MD, University of California-San Francisco Fresno Family Medicine Residency

An Interprofessional Clinical Integration Pilot Project Involving First-year Medical Students and Physician Assistant Students (WN6)

Karly Pippitt, MD; Amanda Moloney-Johns, PA-C, MPAS, University of Utah

3:45 – 5:15 pm**Seminars**

Each seminar is 90 minutes.

Ekstasis: A Peer Consultation Model for Medical Educators (S49)

Shailendra Prasad, MD, MPH; Renee Crichlow, MD; Michael Wootten, MD, University of Minnesota North Memorial Health Care Family Medicine Residency, Minneapolis; Joseph Brocato, PhD; Erik Solberg, MA, University of Minnesota Medical School

Pulling the Plug on Powerpoint: Five Experiential Techniques for Teaching Enhancement and Creativity (S50)

Jeffrey Ring, PhD, White Memorial Medical Center Family Medicine Residency, Los Angeles, CA; Julie Nyquist, PhD, University of Southern California

Leading the Way: Experiences From the Three Largest Family Medicine Residency Collaboratives (S51)

Lee Radosh, MD, The Reading Hospital & Medical Center Family Medicine Residency, Reading, PA; Perry Dickinson, MD, University of Colorado, Aurora; Libby Baxley, MD, University of South Carolina; William Warning, MD, CMM, FFAFP, Crozer Keystone Family Medicine Residency, Springfield, PA

Knowing Ourselves in Our Relationships with Our Patients (S52)

Sharon Dobie, MD, MCP; Valerie Ross, MS, University of Washington

Lecture – Discussions

Two 45-minute sessions are presented consecutively.

EMRs, ACOs, the Uninsured, and Health Reform: The New Adventures of the Old Ethics (L71A)

Marc Tunzi, MD; Michelle Melo, MD, Salinas Family Practice, Salinas, CA

Case Studies in Developing Global Health Experiences: Challenges and Opportunities (L71B)

Winston Liaw, MD, MPH, Virginia Commonwealth University, Fairfax Family Medicine Residency; Andrew Bazemore, MD, MPH, Robert Graham Center, Washington, DC; Philip Diller, MD, PhD, University of Cincinnati; Stephen Schultz, MD, University of Rochester Highland Hospital Family Medicine Residency; Hobart Lee, MD, Loma Linda University

Arts-Informed Research: An Innovative Method of Inquiry (L72A)

Caroline Wellbery, MD; Christy Tharenos, MD, MSPH, Georgetown University Medical Center

Integration of Family Medicine and Surgery Into a 16-week Clerkship Block: Successes and Challenges (L72B)

Charmaine Martin, MD, Paul L. Foster School of Medicine, El Paso, TX; Mary Spalding, MD; Gurjeet Shokar, MD; Navkiran Shokar, MD, MPH; Susan Mclean, MD, Texas Tech Health Sciences Center, El Paso

Developing an Obesity Rotation Using EBM, Team-based Approaches and Community Resources in Primary Care (L73A)

Deborah Edberg, MD; Meredith Hirshfeld, MD; Adianez Albelo, MD, Northwestern University

Integrating Basic Acupuncture Skills Into Residency Training (L74A)

Katherine Holmes, MD; Robert Heffron, MD;

Julian Ginsberg-Peltz, MD, Brown University Fluoride Varnish Workshop (L74B)

Stephanie Gill, MD; Sandra Sauereisen, MD, MPH, University of Pittsburgh Medical Center/St Margaret Family Medicine Residency

Introduction of a Teaching Video to Model Collaborative Care in Family Medicine Training (L75A)

Stephanie Carter-Henry, MD; James Anderson, PhD; Juan Ramos, PsyD; Daniel Mullin, PsyD, University of Massachusetts – Worcester Family Medicine Residency

Innovation in the Face of Regulation: Preserving Resident Care Continuity in the Medical Home (L75B)

Erik Lindbloom, MD, MSPH; Erika Ringdahl, MD, University of Missouri-Columbia

Lost in Translation: Examining Impact of Electronic Health Records on Family Systems and Biopsychosocial Integration (L76A)

Anu Kotay, PhD; Eliana Korin, DiplPsic; William Jordan, MD MPH; Mary Duggan, MD, Montefiore Medical Center, Bronx, NY

The Star Technique: Teaching Residents to Use Mindful Communication Practices With Difficult Patients (L76B)

Patricia Robinson, PhD, Mountainview Consulting Group, Zillah, WA; Kirk Strosahl, PhD; Chad Seiler, MD, Central Washington Family Medicine, Yakima, WA

Teaching and Evaluating Standardized Patient Transitions of Care (L77A)

Benjamin Schneider, MD; Jessica Flynn, MD; Scott Fields, MD, MHA, Oregon Health & Science University

ACTion: An Interdisciplinary Approach to Outpatient-based Transitions of Care (L77B)

Mark Gwynne, DO; Sam Weir, MD, University of North Carolina

Resident Applicant Structured Evaluation: One Evolving Strategy (L78A)

Peter Bockhorst, DO; Glenda Stockwell, PhD; Erin Harris, MD, East Tennessee State University

The Dynamic Tensions of Resident Advising Relationships: Mentorship Versus Evaluation (L78B)

Shannon Waterman, MD, Swedish Cherry Hill Family Medicine Residency, Seattle, WA; Meg Mullin, MD, University of Washington

3:45 – 5:15 pm (cont.)**Lecture – Discussions****Warnings, Shortages, Withdrawals – Oh My! Efficiently Dealing With New FDA Information on Drug Safety (L79B)**

Karly Pippitt, MD; Karen Gunning, PharmD, BCPS, FCCP, University of Utah

Making the Most of Virtual Patient Cases: Integrating fmCASES in Four Family Medicine Departments (L80A)

Martha Seagrave, PA-C, University of Vermont; Rachel Franklin, MD, Oklahoma University; Douglas Bower, MD, Medical College of Wisconsin; Shou Ling Leong, MD, Pennsylvania State University; David Anthony, MD, MSc, Brown University Memorial Hospital of Rhode Island, Pawtucket

Creation, Validation, and Use of the fmCASES Family Medicine Clerkship Examination (L80B)

Alexander Chessman, MD, Medical University of South Carolina; Bridie Napier, MD, ilnTIME, Lebanon, NH; Shou Ling Leong, MD, Pennsylvania State University; David Anthony, MD, MSc, Brown University Memorial Hospital of Rhode Island, Pawtucket; Jason Chao, MD, MS, Case Western Reserve University; Leslie Fall, MD, Dartmouth Medical School; Katherine Margo, MD, University of Pennsylvania; Stephen Scott, MD, MPH, Weill Cornell Medical College; Martha Seagrave, PA-C, University of Vermont; Erin Langille Erin Langille, BA, ilnTIME, Lebanon, NH

Completed Projects: Medical Education

These sessions are presented consecutively.

Session Moderator:

Betsy Jones, EdD

Current Trends in Medical Education in Identifying and Treating Patients Exposed to Violence (CK1)

Peter Cronholm, MD, MSCE, University of Pennsylvania; Vijay Singh, MD, MPH, MS, University of Michigan; Bruce Ambuel, PhD, Waukesha Family Medicine Residency, Waukesha, WI; Colleen Fogarty, MD, MSc, University of Rochester Highland Hospital Family Medicine Residency

Obesity Curriculum Increases in Knowledge Among Medical Students (CK2)

John Spangler, MD; Stephen W Davis, MA; David Miller, MD, MPH; Edward Ip, PhD; Sonia J. S. Crandall, PhD, MS; Mara Vitolins, PhD; Donna Kronner, BS; Karen Vaden, BS, Wake Forest University

What and How Students Learn About Communication Skills During Primary Care and Other Clinical Rotations (CK3)

Marcy Rosenbaum, PhD; Rick Axelson, PhD; Kate Robb, University of Iowa

Interprofessional Education on Health Literacy: Session Development and Evaluation (CK4)

James Campbell, PhD; Sherri Ulbrich PhD; Carla Dyer, MD; Stan Hudson, MA, University of Missouri-Columbia

Randomized Controlled Study of Two Different Types of Computer-based Learning (CK5)

Anne Mounsey, MD; Alfred Reid, MA, University of North Carolina

US Medical Students' Knowledge and Attitudes About Primary Care and Specialist Physician Income (CK6)

Julie Phillips, MD, MPH; David Weismantel, MD, Michigan State University; Katherine Gold, MD, MSW, MS, University of Michigan; Thomas Schwenk, MD, University of Nevada, Reno

Abstracts for educational sessions are available

at www.stfm.org/mobile

or www.stfm.org/annual

or by scanning this QR code

**Breaking News...literally**

WOW! We have record-breaking attendance numbers for this year's Annual Conference, and we're thrilled that so many members are coming together in Seattle to celebrate family medicine education with us,...and to make STFM history.

How will this record breaking attendance affect you? It means even more conversations with colleagues and more opportunities to learn and grow from your peers. It also means very full meeting rooms and public spaces for this learning and networking. We encourage you to arrive at your desired sessions early to guarantee a seat. You may also want to consider options for each educational session time, since you may need to choose another session to attend if meeting rooms are full. STFM and Sheraton staff will monitor and direct traffic flow throughout the conference.

Thank you for being here, and thank you for your patience and cooperation this week. Enjoy the conference!

3:45 – 5:15 pm

Works in Progress

These 15-minute Works in Progress are presented consecutively.

Session O Moderator:
Paul Gordon, MD, MPH

Faculty Development Through Self-paced Web-based Learning Modules (WO1)

Paul Gordon, MD, MPH; Tejal Parikh, MD, University of Arizona

Designing and Facilitating a Family Physicians Inquiries Network (FPIN) Training: An Innovative Approach (WO2)

Amir Levine, PhD, LCSW; Douglas Reich, MD; Jose Tiburcio, MD; Jose Lopez, MD, Bronx Lebanon Hospital Center Family Medicine Residency, Bronx, NY

Reframing Faculty Development for Educators as Service Learning: A Win/Win (WO3)

Deborah Simpson, PhD; Jeffrey Morzinski, PhD, MSW; Linda Meurer, MD, MPH; Karen Marcadante, MD; Geoffrey Lamb, MD; Tess Chandler, Medical College of Wisconsin
Improving Educational Outcomes and Keeping Up Teachers' Motivation During the "Coffee-break Time" (WO4)
Marcelo Levites, MD; Graziela Moreto, MD; Marco Janaudis, MD; Pablo Blasco, MD, PhD; Adriana Roncoletta, MD, SOBRAMFA – Brazilian Society of Family Medicine, São Paulo, Brazil

Take a Deep Breath: Significant Reduction in Blood Pressure With 15 Minute Daily Yoga Breathing (WO5)

Shamita Misra, MD; Jane McElroy, PhD, University of Missouri-Columbia

Using Standardized Patient Simulations to Meet STFM Family Medicine Clerkship Curriculum Guidelines (WO6)

Bruce Britton, MD; Mary Rubino, MD, CCFP, Eastern Virginia (Ghent) Medical School



Session P Moderator:
Andrea Pfeifle, EdD

Evaluation of an Electronic Health Record Warfarin Documentation System Within a Family Medicine Residency Program (WPI)

Nicole D'Antonio, PharmD, University of Pittsburgh Medical Center/St Margaret Family Medicine Residency

Innovative Web-based Interprofessional Training for Health Professions Students (WP2)

Lisa Dodson, MD; Ryan Palmer, MFA, Oregon Health & Science University

Progress Report on the Primary Care Scholars Program: Enhancing Medical Student Interest in Family Medicine (WP4)

John Dahdah; Eugene Mochan, PhD, DO; Joshua Cullen, MEd; Tracey Wheeler, Philadelphia College of Osteopathic Medicine

Development and Implementation of a Family Medicine Clerkship Faculty and Staff Professionalism Award Program (WP5)

Misbah Keen, MD, MBI, MPH; Robert Keys, MA; Alex Stoller, MPA, University of Washington

Longitudinal Clerkship Experience in Family Medicine: A Study in Changing Curricular Models (WP6)

Lisa Goldstein, MD, St. Claire Regional Family Medicine Residency, Morehead, KY

Designing a Foundations in Global Health Course for Medical Students and Residents (WW4)

Martha Carlough, MD, MPH, University of North Carolina

Special Session

Senior Faculty Development: Motivation and Challenges (SS6)

William Shore, MD, University of California-San Francisco; Jeffrey Stearns, MD, University of Wisconsin; Jessica Muller, PhD, University of California-San Francisco

"I come to the STFM Annual Conference every year, and it continues to provide a great opportunity for *networking* and meeting other like-minded individuals. I always come away with something new I can implement to improve our program. There's no other conference that offers this amount of quality programming for family medicine educators."

Christine Jerpbak, MD
Thomas Jefferson University



SUNDAY



General Schedule

7 – 7:30 am	Nondenominational Devotional Gathering
7:30 – 8 am	Coffee Service
8 – 9 am	Concurrent Educational Sessions
9 – 9:15 am	Refreshment Break
9:15 – 10:30 am	STFM Presidential Recognition and "Passing of the Gavel"
	Closing Session
10:30 am	Conference Adjourns

SUNDAY SCHEDULE AT A GLANCE

Room	8 – 9 am
Jefferson A	What are the Barriers to Opt-out HIV Testing? (WW1) Lessons Learned From War and Humanitarian Emergencies: Force Multipliers for Family Medicine Curricula (WW3) Creating an HIV Fellowship for Family Physicians: Sharing an Experience (WW2)
Jefferson B	Family Medicine Residency SBIRT Training in the Community: Residents as Trainers to Carry the Message (WV1) Grey and Gay: Incorporating LGBT Elder Health Into a Geriatric Curriculum (WV2) The Patient Experience: An Interactive New Curriculum to Teach Patient-centeredness (WV3) The Addition of a Medical Spanish Curriculum Into a Family Medicine Residency (WV4)
Boren	Improving Office-based Procedures in Family Medicine Residency Training (WX1) An Interprofessional, Experiential Geriatric Medicine Rotation for Primary Care Residents: Qualitative Evaluation of Learner's Blogs (WX2) The Difficult Patient: Don't Despair – Breathe Out (WX3)
Seneca	An Ounce of Prevention: How Are We Managing the Early Assessment of Residents' Clinical Skills? (WS1) Residents as Career Advisers to Medical Students (WS2) Procedure Passport: A Guide to Procedural Training, Tracking, and Evaluation for Resident Education (WS3) Learning Off the Beaten Path: Family Medicine Residents as Teachers for Medical Student Service Projects (WS4)
Virginia	Using Quality Improvement to Build Research Capacity in Family Medicine Residencies: The WPRN Experience (WQ1) Deep in the Heart of Texas: Development of an Integrated Rural Training Track (WQ2) An Online Cancer Survivorship Curriculum for Primary Care Residents (WQ3) Long Distance Parenting and its Effects on Residents in Training (WQ4)
Cedar A	Studio Pop: An Interprofessional Approach to Population Management (WR1) Meaningful Learning Moments on the Family Medicine Clerkship: An Analysis of Student Reflections (WR2) Assessing Student Attitudes Before and After an Interprofessional Learning Experience (WR3) Using an Innovative Blended Learning Approach to Enhance Student Education in the PCMH (WR4)
Cedar B	Patients' Narratives of Their Relationship With Chronic Pain: How They Describe Mindfulness and Well-being (WT1) Leading Patient-centered Medical Home Transformation for People With Chronic Pain Taking Daily Narcotics (WT2) Implementation and Follow-up of Chronic Controlled Substances Policy and Procedure in a Community Health Center (WT3) Patient-centered Medical Home Care for Chronic Pain Patients (WT4)
Aspen	Innovations in Primary Care Staffing/Workforce Solutions and Barriers to Their Spread (WU1) Is it Time to Replace Traditional Teaching Methods With Clinical Simulation? (WU2) Assessing Oral Health Curriculum in US Family Medicine Residency Programs: A National Survey (WU3) "The Many Faces of Family Medicine: "A Video on Family Medicine Subspecialization (WU4)
Willow A	Comparative Effectiveness of Abdominal Aortic Aneurysm (AAA) Screening Strategies in Primary Care (CL1) Evaluation of Prenatal Screening for Infectious Diseases in a Primary Care Clinic (CL2) Lessons Learned From Conducting Colorectal Cancer Screening Research in Family Medicine Residency Clinics (CL3) Content Analysis of Local Television News Stories: The November 2009 USPSTF Breast Cancer Screening Guidelines (CL4)

C = Completed Projects • W = Works in Progress

8 – 9 am**Completed Projects:
Preventive Medicine**

These sessions are presented consecutively.

**Session Moderator:
Lee Radosh, MD****Comparative Effectiveness of Abdominal Aortic Aneurysm (AAA) Screening Strategies in Primary Care (CL1)**

Ethan Zimmerman, MD, Nellis AFB Family Medicine Residency, Nellis AFB, NV

Evaluation of Prenatal Screening for Infectious Diseases in a Primary Care Clinic (CL2)

Edward Nwanegbo, MD MPH, Michigan State University

Lessons Learned From Conducting Colorectal Cancer Screening Research in Family Medicine Residency Clinics (CL3)

Geoffrey Goldsmith, MD, MPH, University of Arkansas; Sara Pierce, PhD, University of Arkansas

Content Analysis of Local Television News Stories: The November 2009 USPSTF Breast Cancer Screening Guidelines (CL4)

Lee Radosh, MD; Jodi Radosh, PhD, The Reading Hospital & Medical Center Family Medicine Residency, Reading, PA

Abstracts for educational sessions are available at www.stfm.org/mobile or www.stfm.org/annual or by scanning this QR code

**Works in Progress**

These 15-minute Works in Progress are presented consecutively.

**Session Q Moderator:
Larry Mauksch, MEd****Using Quality Improvement to Build Research Capacity in Family Medicine Residencies: The WPRN Experience (WQ1)**

Ardis Davis, MSW; Laura-Mae Baldwin, MD, MPH; Gina Keppel, MPH; Alfred Berg, MD, MPH, University of Washington

Deep in the Heart of Texas: Development of an Integrated Rural Training Track (WQ2)

Tricia Elliott, MD; Steven Shelton, PA; Jorge Duchicela, MD; Robert Youens, MD; Juanita Caskey, MA; Linda Hubbell, Olga Duchicela, MD, University of Texas Medical Branch at Galveston

An Online Cancer Survivorship Curriculum for Primary Care Residents (WQ3)

Peter Lewis, MD; Jane Schubart, PhD, MS, MBA, Pennsylvania State University

Long Distance Parenting and its Effects on Residents in Training (WQ4)

Tasaduq Mir, MD, University of Minnesota

Session R Moderator:**Amy Keenum, DO, PharmD****Studio Pop: An Interprofessional Approach to Population Management (WRI)**

Jana Zaudke, MD; Courtney Tenbarge, RN; Heidi Chumley, MD, University of Kansas Medical Center, Kansas City

Meaningful Learning Moments on the Family Medicine Clerkship: An Analysis of Student Reflections (WR2)

William Huang, MD; Crystal Wright, MD; Cayla Teal, PhD; Elizabeth Nelson, MD; John Rogers, MD, MPH, MEd, Baylor College of Medicine

Assessing Student Attitudes Before and After an Interprofessional Learning Experience (WR3)

Jana Zaudke, MD; Heidi Chumley, MD, University of Kansas Medical Center, Kansas City

Using an Innovative Blended Learning Approach to Enhance Student Education in the PCMH (WR4)

Michele Doucette, PhD; David Gaspar, MD, FCFP, FAAFP; Bonnie Jortberg, MS, RD, CDE, University of Colorado, Aurora

**Session S Moderator:
Stephen Wilson, MD, MPH****An Ounce of Prevention: How Are We Managing the Early Assessment of Residents' Clinical Skills? (WS1)**

Tracy Kedian, MD; Lisa Gussak, MD, University of Massachusetts – Worcester Family Medicine Residency, Worcester; Judith Savageau, MPH, UMass Memorial Medical Center Worcester, MA; Andreas Cohrssen, MD, Beth Israel Residency Program in Urban Family Practice, New York, NY; Ilene Abramson, PhD, Novi, MI

Residents as Career Advisers to Medical Students (WS2)

Lisa Slatt, MEd; Kimberly Burrows, MD, University of North Carolina

Procedure Passport: A Guide to Procedural Training, Tracking, and Evaluation for Resident Education (WS3)

Annamarie Meeuwssen, MD; Emma Swingle, MD; Shannon Langner, MD; Brandy Deffenbacher, MD; Morteza Khodaei, MD, MPH, University of Colorado, Denver

Learning Off the Beaten Path: Family Medicine Residents as Teachers for Medical Student Service Projects (WS4)

Kimberly Burrows, MD, MPH; Rhianna Ritter, MD; Beat Steiner, MD, MPH, University of North Carolina

8 – 9 am

Works in Progress (cont.)

Session T Moderator:

Krishna Desai, MD

Patients' Narratives of Their Relationship With Chronic Pain: How They Describe Mindfulness and Well-being (WT1)

Tina Schermer Sellers, MS; Claudia Grauf-Grounds, PhD; Scott Edwards, PhD; Leslie Savage, MS, Seattle Pacific University

Leading Patient-centered Medical Home Transformation for People With Chronic Pain Taking Daily Narcotics (WT2)

Larry Halverson, MD; Gabrielle Curtis, MD, Cox Family Medicine Residency, Springfield, MO

Implementation and Follow-up of Chronic Controlled Substances Policy and Procedure in a Community Health Center (WT3)

Kelly Hoenig, PharmD; Neal Sheeley, MA; Donal Gordon, MD, Cedar Rapids Medical Education Foundation, Cedar Rapids, IA

Patient-centered Medical Home Care for Chronic Pain Patients (WT4)

Karen Cowan, MD, La Crosse – Mayo Family Medicine Residency, La Crosse, WI

Abstracts for educational sessions are available

at www.stfm.org/mobile

or www.stfm.org/annual

or by scanning this QR code



Session U Moderator:

Gilberto Granados, MD, MPH

Innovations in Primary Care Staffing/ Workforce Solutions and Barriers to Their Spread (WU1)

Rebecca Etz, PhD, Virginia Commonwealth University

Is it Time to Replace Traditional Teaching Methods With Clinical Simulation? (WU2)

Elizabeth Jones, MD, University of Michigan Family Medicine Residency, Canton, MI; Brian Bluhm, MD, University of Michigan Family Medicine Residency, Dexter, MI; Lee Green, MD, University of Michigan

Assessing Oral Health Curriculum in US Family Medicine Residency Programs: A National Survey (WU3)

Hugh Silk, MD, University of Massachusetts – Worcester Family Medicine Residency, Worcester; Ian Bennett, MD, PhD, University of Pennsylvania; Alexander Chessman, MD, Medical University of South Carolina; Ronnelle King, University of Massachusetts – Worcester Family Medicine Residency, Worcester

“The Many Faces of Family Medicine:”

A Video on Family Medicine Subspecialization (WU4)

Caroline Wellbery, MD, Georgetown University Medical Center

Session V Moderator:

Jessica Greenwood MD, MSPH

Family Medicine Residency SBIRT

Training in the Community: Residents as Trainers to Carry the Message (WV1)

Nicholas Sasson, MD, University of California, San Francisco – Natividad Family Medicine Residency, Pacific Grove, CA; Eric Sanford, MD, University of California, San Francisco, Santa Cruz, CA; Sally Tirado, LCSW, University of California, San Francisco – Natividad Family Medicine Residency, Pacific Grove, CA; Marc Tunzi, MD, Salinas Family Practice, Salinas, CA

Grey and Gay: Incorporating LGBT Elder Health Into a Geriatric Curriculum (WV2)

Kristin Anderson, MD, MPH; Carroll Haymon, MD, Swedish Family Medicine Residency First Hill, Seattle, WA

The Patient Experience:

An Interactive New Curriculum to Teach Patient-centeredness (WV3)

Kellene Eagen, MD; Sarah Matathia, MD, University of California-San Francisco

The Addition of a Medical Spanish Curriculum Into a Family Medicine Residency (WV4)

Evelyn Figueroa, MD; Sofia Adawy, MD; Katherine Putz, MD; Monica Guio, University of Illinois at Chicago

Session W Moderator:

Ramakrishna Prasad, MD, MPH

What are the Barriers to Opt-out HIV Testing? (WW1)

Angela Cade, MD; Jonathan MacClements, MD; Michele Bosworth, MD; Dustin Gentry, MD; Ryan Menard, MD; Robert Tompkins, MD; Patti Olusola, MD; Misty Liles, RN, University of Texas Health Center

Lessons Learned From War and Humanitarian Emergencies: Force Multipliers for Family Medicine Curricula (WW3)

Walter Franz, MD, Mayo Medical School

Creating an HIV Fellowship for Family Physicians: Sharing an Experience (WW2)

Ramakrishna Prasad, MD, MPH, UPMC Shadyside Family Medicine Residency, Pittsburgh, PA

Session X Moderator:

Judy Washington, MD

Improving Office-based Procedures in Family Medicine Residency Training (WX1)

Hanan Hussein, MD; Saleh Elsaid, MD, University of Texas Medical Branch at Galveston

An Interprofessional, Experiential Geriatric Medicine Rotation for Primary Care Residents: Qualitative Evaluation of Learner's Blogs (WX2)

Mandi Sehgal, MD; Sandra Regan, PhD, University of Cincinnati

The Difficult Patient: Don't Despair – Breathe Out (WX3)

Jennifer Edgoose, MD, MPH, University of Wisconsin

9:15 – 10:30 am

Grand Ballroom

STFM Presidential Recognition and “Passing of the Gavel”

Jeri Hepworth, PhD, President and Jerry Kruse, MD, MSPH, President Elect

Closing Session

Teach Your Children Well – Or the Curriculum is Only a Good Place to Start

Richard Kovar, MD, FAAFP, Providence Family Medicine, Seattle, WA

Central to all the work I have done has been life-long learning from students and colleagues and teaching our craft to anyone willing to listen. I have always felt that teaching is partly what we say to our students and partly how we walk the talk. From a generation of teaching in a wide variety of settings, some of them mundane, some rather dramatic, I have always felt that the best teaching involves sharing what we are most passionate about – sharing our humanity, hopes and fears in the process. The “curriculum” is a good place to start but is only a guide that must be brought to life with vigor, creativity, and humility. I will share teaching stories from the commonplace to the exotic that have helped me synthesize some basic truths and concepts about primary care across settings and cultures. I will share some concepts I have found worth keeping and refining over the years (my brand of patient-centered communication) and those I have abandoned (that family physicians are somehow more “patient centered” than other primary care professions and specialties). Like any coach, I have my playbook and I will share it with you other coaches since we are all on the same teaching team. In addition, I will share some reflections from colleagues who did their family medicine training at my community health center years ago and ended up working in the safety net. We know a lot about how students evaluate us proximate to their training period, but less about how they reflect back on what they learned that stuck with them over time.

Dr Kovar has worked his entire career in the health care safety net since finishing his family medicine residency at Oregon Health & Science University in 1984 after an internship at Hunterdon Medical Center in Flemington, NJ and a stint as a general practitioner. He grew up in New Jersey, went to college at the University of Rochester, and graduated from medical school at George Washington University. Despite his Dean’s better judgment, he chose a career in family medicine and never looked back. It has taken him to work in nine countries on five continents including war zones and famines, several stints in rural practice, five Native American reservations, and a farm-worker clinic. Most satisfying has been his long term commitment to the urban underserved at Country Doctor Community Health Centers in Seattle where he practices full spectrum family medicine, including obstetrics and hospital attending, and serves as medical director. He mentors students in middle and high school as well as pre-med students. As a clinical professor of family medicine at the University of Washington, he teaches students in all four years of medical school as well as family medicine residents from Swedish Medical Center and Group Health Cooperative in Seattle. In addition, Dr Kovar has a rather macabre “sub-specialty” of forensic examination of asylum seekers and teaches this skill to students and local physicians. He has a wonderful supportive family that includes his wife Bernie and two teenage kids, Aaron and Heather, who have taught him most of what he knows about pediatrics and adolescent medicine, and not always the easy way.

Moderator: Larry Mauksch, MEd



Richard Kovar, MD, FAAFP

P O S T E R S

Student, Residents, and Fellows Posters

Research Posters

Scholastic Posters

Behavioral Science/Family Systems Educator
Fellowship (BFEF) Posters

STFM Emerging Leaders Program Posters

(All Posters: Grand Foyer Ballroom)



These poster presentations illustrate research projects currently in progress, as well as completed projects by clinical or academic family medicine fellows, residents, and students.

Thursday, April 26

8 am – Noon (displayed)

10:30 am – Noon (presented)

Diabetic Group Visit in a Free Clinic Setting (FP1)

Aimee Ostick, MD, Nzinga Graham, MD, Kaiser Permanente Medical Center, Woodland Hills, CA

Electrocardiographic Findings in Patients With Cardiomyopathy (FP2)

Henry Pelto, MD, Jonathan Drezner, MD, University of Washington

Effectiveness of an Educational Intervention on Leading Goals-of-care Discussions Among Family Medicine Residents: Pilot Study (FP3)

Anne Jones-Leeson, DO, VA Quality Scholars Fellowship, White River Junction, VT; Cheryl Seymour, MD; William Feero, MD, PhD, Maine Dartmouth FMR, Fairfield, ME; Jenifer Van Deusen, MEd, Claire Adams, MA, Maine Dartmouth FMR, Augusta, ME; Elizabeth Hart, MD, HealthReach Hospice and HomeCare, Waterville, ME

More Than Baby Blues: Assessing Accordance Between Two Perinatal Depression Screening Tools (FP4)

Kyle Geissler, MD, West Suburban Family Medicine, Chicago, IL

Use of a Web-based “App” Helps Parents and Physicians Coordinate Childhood Vaccinations (FP5)

Sarah Kidder, DO, Adventist Hinsdale FMR, Hinsdale, IL

Family Medicine Residents Use of Bed-side Ultrasound for Inpatient Care (FP6)

Nicholas Cohen, MD, Mashiro Morikawa, MD, University Hospitals, Case Medical Center FMR, Cleveland, OH

Rate of Code Status Discussions by Family Medicine Residents Improves After a Single Educational Encounter (FP7)

Jonathan Temte, MD, PhD; Patricia Greene, BA; Mae Hla, MD; Patricia Kokotailo, MD, MPH, University of Wisconsin, Madison

Pre-scheduled Pharmacist Teaching: Effect on Quality of Life and Patient Satisfaction in Oncology Patients (FP8)

Amber Baker, PharmD, University of Pittsburgh Medical Center, St Margaret FMR, Pittsburgh, PA

Integrated Care: Consumer Attitudes and Beliefs Toward Behavioral Health and Medical Providers in the US (FP9)

Gage Stermensky, PLADC, MA, Peter Jaberg, PhD, The School of Professional Psychology at Forest Institute, Springfield, MO

Evaluating the Health Care Needs of Homeless Women and Children at a Dallas-based Shelter Clinic (FP10)

Niyatee Samudra, SB, Patti Pagels, MPAS, PA-C, David Chi, University of Texas Southwestern Medical Center

Community Health Education in a Family Medicine Residency Curriculum: Educational Benefit for Teachers and Learners (FP11)

Nell Kirst, MD, Elizabeth Nguyen, MD, University of Michigan FMR, Ann Arbor, MI

Be Safe: Advanced Prescription of Emergency Contraception to Postpartum Women Prior to Discharge (FP12)

Manisha Kumar, MD, MPH, Jennifer Buckley, MD, Susanna Magee, MD, MPH, Brown Medical School Family Practice, Pawtucket, RI

Electronic Fetal Monitoring Training and Competency Assessment for Family Medicine Residents (FP13)

Matthew Meunier, MD; Patricia Mullan, PhD, University of Michigan, Ann Arbor, MI; Barbara Apgar, MD, MS, University of Michigan, Chelsea, MI; Stephen Ratcliffe, MD, MSPH, Lancaster General Hospital, Lancaster, PA

Diagnosing Protein Energy Malnutrition in the Elderly: Recognizing a Common, Dangerous Condition (FP14)

James Meza, MD, Grosse Pointe Farms, MI; Atul Verma, MD, Westland, MI; Nicholas Boggs, DO, Hardeepak Shah, MD, Michael Worzniak, MD, Carla Boyes, MSRD, Oakwood Annapolis Hospital, Westland, MI

Global Health Electives in a Family Medicine Department (FP15)

Tochi Iroku-Malize, MD, MPH, SFHM, Southside Hospital FMR, Bayshore, NY; German Grinshpun, DO, Shreyas Mistry, MD, Gary Rachlin, DO, Tara Zahtila, DO, Hofstra-NSLIJ School of Medicine, Bay Shore, NY; Mayur Rali, MD, Southside Hospital FMR, Bellmore, NY

The Use of HPV Cotesting in Low Risk Women Ages 30-65 (FP16)

Maria Syl de la Cruz, MD, Alisa Young, MD, Mack Ruffin, MD, MPH, University of Michigan, Ann Arbor, MI

Survey of Interactive Teaching in Family Medicine Residency Education (FP17)

Colan Kennelly, MD, Banner Good Samaritan Medical Center, Phoenix, AZ

Increasing Care Management Plan Utilization in Patients With Chronic Controlled Substance Use (FP18)

Brian Vukelic, MD, Ted Paisley, MD, Susan Pohl, MD, University of Utah

Screening for Autism Spectrum Disorders in a Family Medicine Clinic With a Large Somali Population (FP19)

Sabeen Munib, MD, Diane Madlon-Kay, MD, MS, University of Minnesota Fairview Medical Center, Minneapolis, MN

Health Literacy Objective Structured Clinical Examination (OSCE) for Family Medicine Residents (FP20)

Jeffrey Brandt, MD, PhD, Nora Gimpel, MD, Patti Pagels, MPAS, PA-C, University of Texas Southwestern Medical Center

Thursday, April 26 (cont.)**8 am – Noon (displayed)****10:30 am – Noon (presented)****Infant Feeding Intentions and Practices of Black and Hispanic Women in Chicago (FP21)**

Titilayo Abiona, MD, MPH, Juliet Bradley, MD, Cook County-Loyola-Provident FMRP, Chicago, IL

Interprofessional Home Visits and Identification of Medication Errors During a Family Medicine Clerkship (FP22)

Michelle Vaughn, PharmD, East Tennessee State University; Brian Cross, PharmD, ETSU Family Physicians of Kingsport, Kingsport, TN; Emily Flores, Larissa Bossaer, PharmD, BCPS, Jason Moore, MD, East Tennessee State University

Characteristics of Medication Use in a Network of Family Medicine Clinics (FP23)

Jeffrey Freund, PharmD, University of Wisconsin-Madison; Jon Meiman, MD, Madison FMR, Madison, WI; Connie Kraus, PharmD, BCPS, BCACP, University of Wisconsin-Madison

An Educational Intervention to Improve STDs and Contraception Knowledge of Adolescent Latinos in Chicago (FP24)

Vanessa Noboa, MD, Cook County-Loyola-Provident FMRP, Chicago, IL

A 2-for-1 Special: Incorporating Service-learning Into the Medical Student Curriculum (FP25)

Jupin Malhi, MD; Joslyn Fisher, MD, Achilia Morrow, MD, Baylor College of Medicine

1 – 5 pm (displayed)**2 – 3:30 pm (presented)****Effect of a Reproductive Life Plan Survey on Preconception and Contraceptive Counseling (FP26)**

Jennifer Bello Kottenstette, MD; Debra Stulberg, MD, Goutham Rao, MD, University of Chicago/Pritzker

Challenges to Comprehensive Diabetes Care in an Underserved Setting (FP27)

Whitney Lyn, MD, Jessica McIntyre, MD, Louvenia Ward, RN, BSN, MSN, Cook County-Loyola-Provident FMRP, Matteson, IL

A Descriptive Analysis of the Diffusion of Dabigatran at Northshore University Health System (FP28)

Katherine Kirley, MD; Bernard Ewigman, MD, MSPH; Irma Dahlquist, University of Chicago/Pritzker

Eating Disorders Among Females 15–35 Years Old at the Dr Jorge Prieto Health Center (FP29)

Natasha Hakim, MD, Cook County-Loyola-Provident FMRP, Chicago, IL

Evaluating Perspectives of Family Medicine Residents and Faculty on the Patient-centered Medical Home (FP30)

Ben Pederson, University of Minnesota, North Memorial Health Care FMR, St. Cloud, MN; Brian Park, Allison Berger, University of Minnesota Medical School, Minneapolis, MN; Shailendra Prasad, MD, MPH, University of Minnesota, North Memorial Health Care FMR, Minneapolis, MN; Macaran Baird, MD, MS, University of Minnesota Medical School, Minneapolis, MN

Low Back Pain Remedies and Procedures: Helpful or Harmful? (FP31)

Lauren Lyons, University of Texas HSC at San Antonio; Terrell Benold, MD, University of Texas Southwestern, Austin; Sandra Burge, PhD, University of Texas HSC at San Antonio

Lost Kids: Discovering the Barriers and Bridging the Gap Behind a Missing Demographic (FP32)

Zaiba Jetpuri, DO, Richardson, TX; Jessica Nguyen, DO; Nora Gimpel, MD, Patti Pagels, MPAS, PA-C, University of Texas Southwestern Medical Center, Dallas, TX

Vitamin D Deficiency and the IOM Report: How Many Patients Do the New Recommendations Effect? (FP33)

Khyber Khan, MD; Robert Dachs, MD, Ellis Hospital FMR, Slingerlands, NY

Prostate Cancer Screening in a Family Medicine Residency Clinic: Can We Comply With the Guidelines? (FP34)

Gin Lou, MD; Robert Dachs, MD, Ellis Hospital FMR, Slingerlands, NY

Breastfeeding Rates and Exclusivity at Naval Hospital Camp Pendleton (FP35)

Dustin Porter, MD, Naval Hospital, Camp Pendleton FMR, Oceanside, CA; Lisa Gibson, MD, Naval Hospital Twentynine Palms, Twentynine Palms, CA; Karen Muchowski, MD; Ana Solis, MD, Naval Hospital Camp Pendleton FMR, Camp Pendleton, CA

Teaching Learners How to Address Teen Pregnancy Prevention With a School-based Curriculum (FP36)

Teresa Flores, MD; Aisha Williams, Andrea Angelucci, DO, University of Southern California Hospital FMR, Los Angeles, CA

Implementation of the Uniformed Services Academy of Family Physicians (USAFF) Model Syllabus: Training Future Family Medicine Physicians (FP37)

Zaal Paymaster, MD, Darnall Army Community Hospital, Ft Hood, TX; Drew Baird, MD, FMR, Ft Hood, TX

IPE + TBL = Geriatrics Champions! (FP38)

Melissa Rosso, MD, MPH; Veronica Villarreal, MD; Shelley Bhattacharya, DO, MPH, University of Kansas Medical Center

The Value of Having a Primary Care Physician During Residency (FP39)

Monica Wu, MD; Donald Briscoe, MD, Methodist Hospital FMRP, Houston, TX

Socioeconomic and Ethnic Disparities in Low Back Pain and Physical Function (FP40)

Adelle Safo, MS; Sandra Burge, PhD, University of Texas HSC at San Antonio

DC Fresh Carts: Bringing Affordable Fresh Food to Washington, DC, Food Deserts (FP41)

Himabindu Ekanadham, MD, Montefiore Medical Center, FMR and Social Medicine Mohegan Lake, NY; William Jordan, MD, MPH, Bronx, NY; Sean Lucan, MD, MPH, MS, Albert Einstein College of Medicine, Bronx, NY

Do Improved Smoker-identification Systems Help Increase Effective Physician Documentation and Smoking Cessation Counseling Reimbursement Rates? (FP42)

Sunny Patel, MD; Ronak Patel, MD, Wyckoff Heights Medical Center FMR, Brooklyn, NY

Toward a Sustainable Workforce: Increasing Primary Care Graduates From Research-intensive Medical Schools (FP43)

Kathleen Wakeham, Boston, MA; Kelsey Leonardsmith, Harvard Medical School; Erin Sullivan, PhD, Wellesley College, Wellesley, MA; Andrew Ellner, MD, MSc, Harvard Medical School

Polypharmacy in Geriatric Population (FP44)

Shreyas Mistry, MD, Southside Hospital FMR, Bay Shore, NY; Mayur Rali, MD, Southside Hospital FMR, Bellmore, NY

Variation in CT Ordering Patterns of FM, IM, and EM Residency-trained Emergency Department Physicians (FP45)

Chinh Van, MD, Ellis Hospital FMR, Albany, NY; Robert Dachs, MD, Ellis Hospital FMR, Slingerlands, NY

Biologic and Dietary Changes in Participants of a Community-based Healthy Living Program (FP46)

Holly Ann Russell, MD; Jennifer Carroll, MD, MPH; Colleen Fogarty, MD, MSc, University of Rochester/Highland Hospital FMR, Rochester, NY; Kevin Fiscella, MD, University of Rochester, Pittsford, NY

An Innovative Web-based Module to Prepare Residents for a Geriatric Home Visit (FP47)

Stephen Warnick, MD, Christina Gonzalez, DO, Jeffrey Schlaudecker, MD, Mandi Sehgal, MD, Hillary Mount, MD, University of Cincinnati

E-gynecology: Designing a Web-based Curriculum to Supplement the Traditional Family Medicine Gynecology Rotation (FP48)

Ronni Hayon, MD; Jessica Dalby, MD, University of Wisconsin, Madison

Evaluation of School-based Sexual Education in Northern Honduras (FP49)

Da Hye Hwang, MD, Irene Frederick, MD, Mark Meyer, MD, UPMC Shadyside FMR, Pittsburgh, PA

Telegeriatics Interdisciplinary Team Training Curriculum: A Needs Assessment (FP50)

Timothy Corbett, MD, Kathryn Callahan, MD, Frank Celestino, MD, Jamehl Demons, MD, Wake Forest University; Mark Heuser, MD, Scott Sheldon, MD, Salisbury VA Medical Center, Salisbury, NC; Jeff Williamson, MD, MHS, Hal Atkinson, MD, MS, Wake Forest University

Friday, April 27**8 – 11:30 am (displayed)****10 – 11:30 am (presented)****Development of Elder Abuse Screening Tool for the Outpatient Setting (FP51)**

Kendra Frazier, MD, Loyola University

Introducing the Diabetes Progress Report; the Next Step in Chronic Disease Self-management (FP52)

Kimberly Burrows, MD, MPH, Rhianna Ritter, MD, University of North Carolina; Rupal Yu, MD, University of North Carolina; Matthew Sutton, MD, Jonathan Mitchell, MD, Andrew Ditto, MD, Kristin Powell-Reavis, MD, Iliana Neumann, MD, Thomas Koonce, MD, MPH, University of North Carolina

Medical Education Pathway Strengths-based Assessment: a Program Evaluation (FP53)

Celeste Song, MD, University of Rochester

Provider Attitudes Toward “Screening” Bimanual Examination in Asymptomatic Women (FP54)

Keri Bergeson, MD, Minneapolis, MN; Nicole Vandenberg, MD, Renee Crichlow, MD, Shailendra Prasad, MD, MPH, University of Minnesota, North Memorial Health Care FMR, Minneapolis, MN

Linkages Between Community Organizations and Patients of Community Health Centers (FP55)

Daniel Neghassi, MD, Anita Softness, MD, Neil Borja, MD, Mariana Khawand, MD, Allison Lynch, MD, Crissaris Sarnelli, MD, Nicole Vera, MD, NY Columbia Presbyterian FMR

Aromatase Inhibitor-associated Arthralgia as a Predictor of Premature Discontinuation to Adjuvant Hormonal Therapy (FP56)

Kannie Chim, Sharon Xie, PhD, Susan Li, MS, Jun Mao, MD, MSCE, University of Pennsylvania

Friday, April 27 (cont.)**8 – 11:30 am (displayed)****10 – 11:30 am (presented)****The Quality of Teleconference Education in a Multi-site Residency With the Use of Interactive Technology (FP57)***Raj Mehta, MD, George Samraj, MD, MRCOG, University of Florida/Shands Gainesville***Corpus in Motion (FP58)***Michael Dunn, DO, Avegiyel Dunn, DO, Allan Fernandez, MD, Corpus Christi FMR, Corpus Christi, TX***Resident-led Intervention to Improve Mammogram Screening Rate (FP59)***Like He, MD, Donal Gordon, MD, Donald Nelson, MD, Kiran Nagarajan, MD, Katherine Arcenas, MD, Deepti Kurra, MD, Shafia Rubeen, MD, Kelly Hoenig, PharmD, Yue Teng, MD, Anne Sullivan, MD, Cedar Rapids Medical Education Foundation, Cedar Rapids, IA***Depersonalizing Scheduling While Preserving the Personal Physician (FP60)***Jessica Devitt, MD, Haley Ringwood, MD, Jay Lee, MD, University of Colorado, Denver***Open Access Scheduling: Doing Today's Work Today (FP61)***Enjoli Benitez, MD, MPH, Diana Medina, MD, Ngoc Khanh Phan, Monica Wu, MD, Methodist Hospital FMRP, Houston, TX***Evaluation and Treatment of Low Back Pain: Training for Family Medicine Residents (FP62)***Shayna Lemke, DO, Central Maine Medical FMR, Lewiston, ME***Incorporating Peer Review Into Medical Education During Residency Training (FP63)***Ketti Augusztiny, MD, Nell Kirst, MD, Catherine Bettcher, MD, University of Michigan FMR, Ann Arbor, MI***Developing Health Leaders: A Community Health Curriculum for a Secondary School in New York City (FP64)***Venis Wilder, MD, New York Columbia Presbyterian FMR, New York, NY; Mona Dalal, MD, Columbia University, New York, NY; Shikha Gupta, Community League of the Heights (CLOTH), New York, NY; Lourdes Hernandez-Cordero, DrPH, Columbia Mailman School of Public Health, New York, NY***A Health Needs Assessment Among Taxi and Livery Service Drivers in New York City (FP65)***Parham Khalili, MD, MAPP; David Rosenthal, PhD, Columbia University***Turning a Pain in the Neck Into a Piece of Cake (FP66)***Josh Jones, MD; Melissa Jefferis, MD, Riverside Methodist FMR, Columbus, OH***An Interactive Curriculum of Core Topics for Family Medicine Residents (FP67)***Andrew Oleszkowicz, MD, William Beaumont Hospital FMR, Sterling Heights, MI***The Impact of Living in the United States on Refugee Patients' Body Mass Index Scores (FP68)***Beth Careyva, MD, Thomas Jefferson University; Geoffrey Mills, MD, PhD, Thomas Jefferson University Hospital FMR, Philadelphia, PA***The Use of a Tobacco Registry as an Educational Tool in an Academic Residency Program (FP69)***Dana Neutze, MD, PhD, Mark Gwynne, DO, Carol Ripley-Moffitt, MDiv, CTTS, Todd Meath, CNE, Vinay Reddy, MD, MPH, Adam Goldstein, MD, University of North Carolina FMR***Hmong Preferences Regarding Their Doctor (FP71)***Kao Vang, DO, Hugh Yang, DO, Susan Hughes, MS, Roger Mortimer, MD, University of California-Los Angeles, Fresno, CA***An Observational Study Comparing Adherence to New Versus Old Gestational Diabetes Screening Recommendations (FP72)***Joseph Magley, MD, Jeremy Law, MD, Suzanne Eidson-Ton, MD, MS, Sarah Marshall, MD, University of California-Davis***Girl Talk Guy Talk (FP73)***Bonnie Chang, DO, Jennifer Cohen, MD, Todd Antenucci, DO, Katherine Takayasu, MD, Mona Dalal, MD, Daniela Diaz, MS, Columbia University***Measuring Relationships: Patient Satisfaction and Return Rates to Postpartum Visits at a Mobile Health Program (FP74)***Rustin Reed, MD, MPH, Susan Hadley, MD, Stephen Gaarder, PhD, University of Arizona-Tucson***Can Birth Plans Affect Delivery Outcomes? A Case Control Study (FP75)***Jill Cothery, DO*

Friday, April 27**Noon – 5 pm (displayed)****2:45 – 4:15 pm (presented)****A QI Project on Continuity of Care for Hospitalized Patients on a Family Medicine Service (FP77)***Parham Khalili, MD, MAPP, Daniel Neghassi, MD, Joanne Dempster, MD, Columbia University***The Continuity Conundrum: Measuring a Resident Clinic's Continuity Index and Proposing Interventions to Maximize Continuity (FP78)***Laura Reis, MD, Grace Yu, MD, Andrew Schechtman, MD, San Jose O'Connor Hospital FMR, San Jose, CA***The New PAT: An Innovative Aid for Successful Cardiac Clearance in the Primary Care Setting (FP79)***Christina Prabhu, MD, Laurie Hommema, MD, Riverside Methodist FMR, Columbus, OH***Residency Improvement Curriculum: Development, Evaluation, and Improvement (FP80)***Patty Frew, MD, Mellisa Pensa, MD, Oregon Health & Science University; Sherril Gelmon, DrPH, Portland State University; Nicole Yonke, MD, MPH; Sarah Present, MD, MPH; Roger Garvin, MD, Oregon Health & Science University***Knowledge and Attitudes Toward Breastfeeding in the African American Male Population (FP81)***Nora Gimpel, MD, University of Texas Southwestern, Dallas, TX***Do You Mean the Little Blue Pill? (FP82)***Renee Rubinstein, MD, Heritage Valley Health Systems, Beaver, PA***The Effects of Military Deployment on Early Child Development (FP83)***Kyle Hoedebecke, MD, Dana Nguyen, MD; Juliana Ee, PhD, Berry-Caban Cristobal, PhD, Javier Vazquez-Ortiz, MD, Womack Army Medical Center, Fayetteville, NC***The Sustained Use of the Fitwits Office Tool: Equipping Residency-based Physicians to Discuss Childhood Obesity (FP84)***Valerie Wislo, MD, Ann McGaffey, MD, Frank D'Amico, PhD, David Yuan, MD, Jill Haltigan, MD, University of Pittsburgh Medical Center, St Margaret FMR; Kristen Scopaz, MD, MS, Maine Medical Center, Portland, ME; Peter Scupelli, PhD, Kristin Hughes, MFA, Carnegie Mellon University School of Design, Pittsburgh, PA; Michael Bridges, PhD, University of Pittsburgh Medical Center, St Margaret FMR; Diane Abatemarco, PhD, MSW, Thomas Jefferson University; Ilene Jewell, MSHyg, Case Western Reserve University; Susan Fidler, MD, University of Pittsburgh Medical Center, St Margaret FMR***Accuracy of Nutrition Information in Spanish-Language Websites for Type 2 Diabetes (FP85)***Robert Post, MD, MS, Gendy Carela, MD, Payman Houshmandpour, Rose Bialecki, DO, Virtua FMR, Voorhees, NJ***Improvement of Office Visits in Patients With Intellectual and Developmental Disabilities (FP89)***Robert Post, MD, MS, Saurabh Gambhir, MD, Tina Sabharwal, MD, Parth Shah, MD, Virtua FMR, Voorhees, NJ***Assessing Depression During the Postpartum Period (FP86)***Marie Mae Martinez, MD, Elizabeth Sablotne, DO, Noemi Fabiola Vazquez, MD, Kathleen Soch, MD, Corpus Christi FMR, Corpus Christi, TX***Medication Reconciliation—A Quality Improvement Project (FP87)***Fabiana Kotovicz, MD, Linda Chang, PharmD, Marcelo Brito, MD, University of Illinois at Rockford***Autoethnography: Incorporating Reflective Research Into Medical Education (FP88)***Casey Bonaquist, DO, Elissa Foster, PhD, Kristin Reihman, MD, Erin McCall, DO, Breanna Henry, DO, Lehigh Valley Health Network, Allentown, PA***A Resident-run Family Wellness Group in a Rural Health Center (FP90)***Marco Cornelio, MD, Rutland, MA; Shaylin Cersosimo, MD, MPH, James Anderson, PhD, Paul Sahd, DO, Rebecca Blumhofer, MD, MPH, University of Massachusetts-Worcester FMR***SLAM Dunk? Outcome of Standardized Learning Academic Modules for a Family Medicine Residency Inpatient Curriculum (FP91)***Amara Lai, MD, Banner Good Samaritan Medical Center, Phoenix, AZ***Labor and Delivery of Connecting Preclinical Medical Students With Family Medicine Residents (FP92)***Andie Lesowske Perez, Amanda Kost, MD, University of Washington***Prolonged Use of Metformin and Its Association With Vitamin B-12 Deficiency (FP93)***David Malaka, MD, MPH, Southside Hospital FMR, Bayshore, NY***Counseling Obese Patients With the Use of Patient Instructions: A Quality Improvement Project (FP94)***Marc Rothgery, MD, Jessica Greenwood, MD, MSPH, Bing Tian, Sonja Van Hala, MD, University of Utah***Abstracts for educational sessions are available****at www.stfm.org/mobile or www.stfm.org/annual or by scanning this QR code**

Friday, April 27 (cont.)**Noon – 5 pm (displayed)****2:45 – 4:15 pm (presented)****Stethoscopes; Clinicians' Gift to Patients (FP95)**

Titilayo Oluwabusi, MBBS, Tochi Iroku-Malize, MD, MPH, Oluwafunmilayo Fapohunda, MD, Neubert Philippe, MD, Valeria Loukanova, MD, Southside Hospital FMR, Bay Shore, NY

Implementing Group Well-child Visits as an Alternative to the Individual Provider Model (FP96)

Elizabeth Alt, MD, MPH, Margaret Rosenberg, MD, Carol Mendez, MD, Alice Teich, MD, Montefiore Medical Center, Bronx, NY; Rebecca Williams, MD, MHPE, Albert Einstein College of Medicine; Elizabeth Reed, MD, MPH, Montefiore Medical Center, Bronx, NY

Developing a Comprehensive Family Medicine Didactics Curriculum: Applying the AAFP Guidelines (FP97)

Christine Hancock, MD, MS, David Schneider, MD, Santa Rosa FMR, Sutter Medical Center, Santa Rosa, CA

A Multi-method Quality Improvement Initiative in Chronic Pain Management (FP98)

Ryan Simonak, DO, Tiffani Jepson, MD, Lori Dickerson, PharmD, Trident FMR, Charleston, SC; Vanessa Diaz, MD, MS, Marty Player, MD, Peter Carek, MD, MS, Medical University of South Carolina

Compliance With the USPSTF Recommendations for AAA Screening in an Academic Family Medicine Residency Clinic (FP99)

Margarita Mosquera, MD, MPH, Robert Dachs, MD, Ellis Hospital FMR, Slingerlands, NY

A Descriptive Analysis of Adult Obesity by Region in Mississippi (FPI 15)

Jillion Harris, MD, New York Columbia Presbyterian FMR, New York

Risk Factors Associated With Progression of Dysplastic Cervical Changes Among HIV Positive Women (FPI00)

Elilta Hagos, MD, MPH, Nora Gimpel, MD, Patti Pagels, MPAS, PA-C, University of Texas Southwestern Medical Center

Saturday, April 28**8 am – noon (displayed)****10:30 am – noon (presented)****The High Prevalence of Medication Non-adherence in Community-dwelling Elders Who Self-neglect (FPI01)**

Anisha Turner, MS, University of Texas, Southwestern Medical Center

Factors Associated With Detection of Childhood Obesity in Primary Care (FPI02)

Timi Maloney, MD, Samira Karakossian, MD, Casey Paroulek, MD, Tracy Johns, PharmD, Morton Plant Mease FMR, Clearwater, FL

Improving Pediatric Immunization Rates at a Family Medicine Residency-associated Community Clinic (FP76)

Kyle Jones, MD, University of Utah, Holladay, UT; Richard Backman, MD, University of Utah

Money Matters: A Medical-Financial Partnership to Reduce Financial Hardship and Improve Patient Health (FPI03)

Heather Bennett, MD, University of California; Adam Schickedanz, MD, Amy Whittle, MD, University of California, San Francisco, CA

Combined Family Medicine and Psychiatry Programs' Influence on Psychiatry Resident Comfort With Primary Care (FPI04)

Erik Vanderlip, MD; Alison Abreu, MD, University of Iowa

Implementation of Group Prenatal Visits at a Community Health Center (FPI05)

Henry Pelto, MD, Claire Fung, MD, MPH, Ellie Bly, MD, MPH, Katie Dunbar, MD, Iman Majd, MD, Meg Mullin, MD, Ben Paulson, MD, Kris Sherwood, MD, Jane Huntington, MD, University of Washington

Impact of Collaborative Shared Medical Appointments on Diabetes Outcomes in an Osteopathic Family Medicine Residency (FPI06)

Kali Hollingsworth, DO, Grandview Hospital, Dayton, OH; Melody Hartzler, PharmD, AE-C, Grandview Hospital, Beavercreek, OH; James Schoen, DO, Grandview Hospital, Dayton, OH; Douglas Anderson, PharmD, CACP, Cedarville University, Cedarville, OH; Julie Williams, PsyD, Wright State University; Juanita Weaver-Reiss, RD, CDE, Joslin Diabetes Affiliate, Dayton, OH

How do Third-year Medical Students View Family Medicine Before and After a Required Clerkship? (FPI07)

Iain Charnley, MD, Grand Rapids FMR, Grand Rapids, MI; Julie Phillips, MD, MPH, East Lansing, MI

Creating Teachers in Family Medicine Obstetrics: A Faculty Development Curriculum for Maternal Child Health Fellows (FPI08)

Kristine Carpenter, MD, West Suburban Family Medicine, Oak Park, IL; Janice Benson, MD, University of Chicago/Pritzker; Alicia Vazquez, MD, Cook County-Loyola-Provident FMRP, Evanston, IL

Autism Spectrum Disorder Screening: How a Family Medicine Residency Program Fits Into the Puzzle (FPI09)

Ellen Little, MD, Ann Aring, MD, Miriam Chan, PharmD, Riverside Methodist FMR, Columbus, OH

Williamsbridge Wellness Initiative: A Patient Survey in the Bronx, NY (FP110)

Ruth Christoforetti, MD, Montefiore Medical Center, New York, NY; Mark Polisar, MD, Montefiore Medical Center, Bronx, NY

Diabetic Self-management Goals: An Office Systems-based Approach to Improving Documentation and Monitoring (FP111)

Alexys Daut, MD, Caitlin Clark, DO, Joshua Czerwinski, DO, Sherwan Ahmad, DO, Ranga Reddy, MD, Timothy Pelkowski, MD, St Vincent Health Center FMR, Erie, PA

Establishing a Medical Home: Evaluating Referrals From Free Clinics to Parkland Health Plus (FP112)

Andrew Yu, Mary Westerman, Jessica Ballou, MPH, Dallas, TX

Does Including Obesity on Patients' Problem Lists Affect the Rate of Provider Counseling? (FP113)

Elaine Banerjee, MD, PA, Corey Fogleman, MD, Lancaster General Hospital, Lancaster, PA

Strong, Black, and Hurting—Eliminating the Disparity (FP114)

Michelle St. Fleur, MD, Tanya White-Davis, PsyD, Eliana Korin, Dipl Psic, Montefiore Medical Center, New York, NY

Diabetes and Smoking: A Deadly Combination (FP116)

Anna Chan, MD, Southside Hospital FMR, Bay Shore, NY; Mayur Rali, MD, Southside Hospital FMR, Bellmore, NY; Tochi Iroku-Malize, MD, MPH, Southside Hospital FMR, Bayshore, NY

Design and Evaluation of a Home Care Educational Methodology for Undergraduate Medical Students in Chile (FP117)

Diego Garcia-Huidobro, MD, Solange Rivera, MD, Carolina Gonzalez, MD, Universidad Catolic Santiago

It Can't Happen to Me: Incorporating Advance Directives Education Into a Family Medicine Residency (FP118)

Mary Boyce, MD, Kristen Rundell, MD, Miriam Chan, PharmD, Riverside Methodist FMR, Columbus, OH

Unintended Pregnancy in Incarcerated Women: Does Risk Perception Matter? (FP119)

Hannah Watson, Jennifer Clarke, MD, MPH, Brown University Memorial Hospital of Rhode Island

The Effects of Sexual Health Templates on the Residents' Recording of Sexual Histories (FP120)

Ross Jones, MD, St Vincent's FMR, Jacksonville, FL

Diabetes Process of Care Measures Using Electronic Medical Record Reminders: A Longitudinal Cohort (FP121)

Emily Mann, MD, Julianne Kirk, PharmD, Richard Lord Jr, MD, MA, Stephen Davis, MA, Wake Forest University

Preparing for the Silver Tsunami: Implementing a Comprehensive Geriatric Assessment Clinic Into a Residency Program (FP122)

Steve Dusseau, DO, Ohio Health, Columbus, OH; James Cassady, MD, Family Medicine, Columbus, OH; Miriam Chan, PharmD, Riverside Methodist FMR, Columbus, OH

Bullying of Adolescent Refugee Students in Philadelphia Schools (FP123)

Sarah De Boer, MD, Anna Filip, MD, Thomas Jefferson University

Interdisciplinary Hospice and Palliative Care in Medical Education—Starting All Over (FP124)

Tochi Iroku-Malize, MD, MPH, Kailash Kailash, MD, Christopher Magnifico, MD, Southside Hospital FMR, Bay Shore, NY

Resident Reporting of Critical Values—a Prospective Observational Study (FP125)

Irshad Qazi Mohammad, MD, Advocate Lutheran General Hospital FMR, Streamwood, IL

1 – 5:15 pm (displayed)**3:45 – 5:15 pm (presented)****Bringing “Sexy” Back to Primary Care (FP126)**

Tunga Reddy, MD, East Tennessee State University

Becoming the Patient: UCSF Medical Students Explore Personal Illness in a Facilitated Group Setting (FP127)

Heather Bennett, MD, Joe Mendez, Amin Azzam, MD, MA, UCSF, San Francisco, CA

Go Team! A Multidisciplinary, Patient-centered Approach to Diabetes Care (FP128)

Brian Carlisle, MD, Nanette Lacuesta, MD, Miriam Chan, PharmD, Riverside Methodist FMR, Columbus, OH

EKG Readings: Man Versus Machine (FP129)

Tochi Iroku-Malize, MD, MPH, Kailash Kailash, MD, Southside Hospital FMR, Bay Shore, NY

Prevalence and Trends of Research Activity Among Family Physicians (FP130)

Jennifer Voorhees, MD, Thomas Jefferson University Hospital FMR; Imam Xierali, PhD, Washington, DC; Andrew Bazemore, MD, MPH, Washington, DC; Robert Phillips Jr, MD, MSPH, Washington, DC; James Puffer, MD, The American Board of Family Physicians, Lexington, KY

Compliance of Diabetic Guidelines at the FMRP FHC (FP131)

Tochi Iroku-Malize, MD, MPH, Javier Diago, MD, Christopher Magnifico, MD, Southside Hospital FMR, Bay Shore, NY

Diagnosing Sepsis: Can Physicians Agree? (FP132)

Tochi Iroku-Malize, MD, MPH, Graham Robinson, MD, Southside Hospital FMR, Bay Shore, NY

Saturday, April 28 (cont.)**1 – 5:15 pm (displayed)****3:45 – 5:15 pm (presented)****Interprofessional Service Learning: Dental, Medical, and Nursing Students Developing a Novel Model for Collaboration (FP133)**

Amy Kennedy, Heron Baumgarten, Community Health Advancement Program, Seattle, WA; Ann Okpara, RN, BSN, Seattle, WA; Josephine Saltmarsh, MPH, BSN; Mehret Worku, David Ludwig, Jacqueline Wong, Rachel Lazzar, MSW, University of Washington

Reducing Absenteeism Among Elementary Age Children Through Use of Hand Sanitizer From Automatic Dispensers (FP134)

Allison Goldsmith, Sarah Hagle, Mera Keenan, MS, Jill Seaman, David Klee, MD, Munson Medical Center FMR, Traverse City, MI

Frequent Patient Contact for Childhood Obesity (FP135)

Rahul Modi, MD, Richard Guthmann, MD, MPH, Kate Rowland, MD, Chicago, IL; Ryan Lingor, MD, University of Illinois at Chicago, Masonic FMR

Effect of a Pre-visit Patient Agenda Form on Provider Agenda-setting Behaviors and Mutual Visit Satisfaction (FP136)

Jena Reichelt, MD; Linda Montgomery, MD, Heather Bleacher, MD, University of Colorado

Practices, Attitudes, Self-efficacy, and Perceived Barriers for Preventing and Treating Obesity in Primary Care Settings (FP137)

Kevin Burns, MD, University of Arizona/ University Physicians Healthcare-Kino GME Consortium FMR, Tucson, AZ; David Byron, MD, Amanda Marquis, MD, Cynthia Thompson, MD, Randa Kutob, MD, MPH, Judith Gordon, PhD, University of Arizona

The Effect of Grant-funded LARC on Reproductive Health Care in an Academic Family Medicine Office (FP138)

Jennifer Amico, MD, UMDNJ Robert Wood Johnson Medical School FMR, Edison, NJ

Analysis of BMI Versus Delivery Outcome in Asian Women (FP139)

Calvin Lambert, MD, Daniel Ananyev, DO, Jack Yu, MD, Glendale Adventist FMRP, Glendale, CA

Evaluating Attitudes Toward Substance Abuse Among Primary Care Physicians (FP140)

Jasmine Parvaz, MD, Emily Brunner, MD, Leslie Wimsatt, PhD, Grant Greenberg, MD, MHSA, MA, University of Michigan

Does Health Outreach Increase Utilization for Asian Immigrant Families in the United States? (FP141)

Zehra Siddiqui, DO, Eric Gayle, MD, Beth Israel Residency Program in Urban Family Practice, New York, NY

Culturally Relevant Zumba (Latin Dance Inspired) Exercise Program at a Community Health Clinic (FP142)

Diana Badillo, MD, MPH; Lisa Singh, MD, NY Columbia Presbyterian FMR, New York, NY

Simulation-based Evaluation of Residents (FP143)

Bryan Mulheron, DO, David Klee, MD, Munson Medical Center FMR, Traverse City, MI

Is Renal Insufficiency a Predictor of In-hospital Mortality for Patients With Acute Myocardial Infarction? (FP144)

Muhetaoer Momin, MD, Jianping Li, MD, Peking University Medical Center, Beijing

Social Medicine and Physician Activism in the Era of Occupy Wall Street (FP145)

Asiya Tschannerl, MD, Himabindu Ekanadham, MD, Ernesto Guevara, MD, Angelina Shigeura, MD, Roona Ray, MD, Jun Mitsumoto, MD, Matthew Anderson, MD, Manisha Sharma, MD, Alisha Liggett, MD, Dan O'Connell, MD, MPH, William Jordan, MD, MPH, Montefiore Medical Center

Contraception and Misconception (FP146)

James Meza, MD, Grosse Pointe Farms, MI; Letacia Thomas, MD, Rewa Hasanat, MD, Anna Hehl-Bisson, MD, Oakwood Annapolis Hospital, Westland, MI, Elise Laroche, Wayne State University

Improving Colonoscopy Completion Rates at a University Clinic (FP147)

Richard Ferguson, MD, Karly Pippitt, MD, University of Utah

Raising Awareness of African American Health Disparities Among Medical Students (FP148)

Frederica Overstreet, MD, MPH, Mary Walls, MPH, Elizabeth Clark, Estell Williams, Chambers Chisula, Uriel Castaneda, Robert Jones, Rebecca Chohlas-Wood, University of Washington

Three Ways to Improve Patient Hand-offs: An Evidence-based Approach (FP149)

Irshad Qazi Mohammad, MD, Advocate Lutheran General Hospital Family Medicine Residency, Streamwood, IL

Evaluating Resident Management of Falls in Older Persons: Standardizing Evaluation of Essential Geriatrics Competencies (FP150)

Robert Wilson, MD, Swedish FMR First Hill, Seattle, WA; Thuan Ong, MD, University of Washington

Abstracts for educational sessions
are available

at www.stfm.org/mobile

or www.stfm.org/annual

or by scanning this QR code



These posters provide an opportunity for one-on-one discussion of investigators' original research.

Thursday, April 26

10 am – 4 pm (displayed)

2 – 3:30 pm (presented)

Best Research Paper

Incidence of Sudden Cardiac Death in National Collegiate Athletic Association Athletes (BRP1)

Kimberly Harmon MD, University of Washington

Best Research Papers – Honorable Mention

Racial Disparity in Death From Colorectal Cancer (BRP2)

Kevin Fiscella MD, MPH, University of Rochester

An Online Community Improves Adherence in an Internet-mediated Walking Program (BRP3)

Caroline Richardson MD, University of Michigan

Improving Communication About Newly Prescribed Medications With Older Patients (RPI)

Derjung Tarn, MD, PhD, University of California-Los Angeles; Debora Paterniti, PhD, University of California-Davis; Deborah Orosz, BA; Neil Wenger, MD, MPH, University of California-Los Angeles

A Retrospective Look at Pre-hospital and Hospital Associated Discharge Factors Affecting Readmissions (RP2)

Jill Tydell, MD; Judith Gravdal, MD, Advocate Lutheran General Hospital FMR, Park Ridge, IL

Comparison of Procedural Skills Acquired By Allopathic, Osteopathic, and International Medical Graduates During Medical School (RP3)

Gretchen Dickson, MD, MBA; Amy Chesser, PhD, University of Kansas School of Medicine-Wichita; Nathan Krug, MD, Wesley FMR, Wichita, KS; Nikki Keene Woods, PhD(c), MPH; Frank Dong, PhD; Rick Kellerman, MD, University of Kansas, Wichita

A Needs Assessment for Primary Care Faculty Development (RP4)

Jonathan Temte, MD, PhD; Patricia Greene, BA; Mae Hla, MD; Patricia Kokotailo, MD, MPH, University of Wisconsin, Madison

What Students Learn From a Service Learning Curriculum: A Quantitative Analysis (RP5)

Christopher Forest, MSHS, PA-C; Desiree Lie, MD, MEd, University of Southern California

Curricular Analysis of a Family Medicine Faculty Development Fellowship Course (RP6)

Christopher Duffrin, PhD; Lars Larsen, MD, East Carolina University

Risks Associated With Depression During Pregnancy: A NIH Feasibility Study (RP7)

Martin Krepcho, PhD; Michelle Kauffman, DO, Phoenix Baptist FMR, Phoenix, AZ; Kathie Records, PhD, RN, Arizona State University; Laboure Okoroafor, MD; Wendy Orm, MD, Phoenix Baptist FMR, Phoenix, AZ

When Doctor Becomes Patient: Primary Care Physicians' Perspectives on Caring for Physician-Patients (RP9)

Amy Domeyer-Kelenske, BA; Marcy Rosenbaum, PhD, University of Iowa

Reducing Avoidable Readmission and Emergency Room Utilization Rates Through Physician Continuity of Care Model (RP10)

Emmanuel Kenta-Bibi, MD, MPH, MSMEd, Middlesex Hospital Family Medicine Residency, Middletown, CT; Basile Njei, MD, MSPH, University of Connecticut; Jessica Roehr, MD, Middlesex Hospital FMR, Middletown, CT

Assessing the Interaction of Teamwork and the Patient-centered Medical Home in a Family Medicine Residency (RP12)

Christy Ledford, PhD, National Capital Consortiums FMR, Fairfax Station, VA; Melinda Villagran, PhD, George Mason University, Fairfax, VA; Marc Childress, MD, National Capital Consortiums Family Medicine Residency, Fort Belvoir, VA

Comparison of Diet and "NonDiet" Weight Management Provided Via Worksite Classes: Results at One Year (RP30)

Gary Reichard MD; Martin Krepcho PhD, Phoenix Baptist FMR, Phoenix, AZ

Friday, April 27

9:30 am – 4:15 pm (displayed)

2:45 – 4:15 pm (presented)

Measuring the Primary Care Attributes of the Michigan State University Family Medicine Residency Network (RP13)

Rebecca Malouin, PhD, MPH; William Wadland, MD, Michigan State University; John Van Schagen, MD, Grand Rapids Medical Education and Research Center, Grand Rapids, MI

Effects of ALSO Course Among Residents in the Japanese Post Graduate Medical Education Program (RP14)

Yosuke Fujioka, MD, PhD, Shizuoka FMR Program, Shizuoka, Japan; Takanari Arai, MD, ECAPPIC, Kanazawa University; Yuji Ito, MD, Nishi-Agatsuma Welfare Hospital, JADECOR Agatsuma-gun, Gunma, Japan

Friday, April 27 (cont.)

9:30 am – 4:15 pm (displayed)

2:45 – 4:15 pm (presented)

Residents' Knowledge, Attitudes, and Behaviors in Colon Cancer Prevention: Findings From a Residency Training Project (RP15)

Richel Avery, MD; Mark Nadeau, MD; David Katerndahl, MD; Claudia Cala-Morales, MD; Saima Siddiqui, MD; Ramin Poursani, MD; Max Otiniano, MD; Robert Wood, PhD; Ruth Ebangit, MD, University of Texas Health Science Center at San Antonio

OSCE Assessment of Resident Competency With and Without Interpreters (RP16)

Rebeca Lopez, MPH; Susan Hughes, MS; Ivan Gomez, MD, University of California-San Francisco Fresno FMR

Improving In-training Exam Scores in At-risk Family Medicine Residents (RP17)

Dana Sprute, MD, MPH, University of Texas, Southwestern, Austin

Improving Resident Education in Quality Improvement and Patient Safety (RP18)

Ramon Cancino, MD; Sally-Ann Pantin, MD, Mayo FMR, Jacksonville, FL; John Bachman, MD, Mayo Medical School, Rochester, MN; Floyd Willis, MD, Mayo FMR, Jacksonville, FL

Does Procedure Camp Improve Residents' Procedural Skills? (RP19)

Stephen Hagberg, MD, The Medical Center FMR, Beaver Falls, PA

Does Primary Care Fellowship Training Affect Subsequent Career Satisfaction and Happiness? (RP20)

Christopher Duffrin, PhD; Lars Larsen, MD, East Carolina University

Qualities of Family Physicians in High Latino Communities of North Carolina (RP21)

James Breen, MD, Moses H Cone Memorial Hospital FMR, Greensboro, NC

Using Participatory Action Research (PAR) to Track the Development and Implementation of an Educational Innovation (RP22)

Shelley Ross, PhD; Cheryl Poth, PhD; Michel Donoff, MD; Paul Humphries, MD, University of Alberta

Saturday, April 28

10 am – 5:15 pm (displayed)

3:45 – 5:15 pm (presented)

Food as Medicine Fair (RP23)

Jill Endres, MD, MS; Linda Snetselaar, PhD; Lois Ahrens, RD, University of Iowa

Assessment of Whole Food Diet Used By Primary Care Patients (RP24)

Yan Zhang, PhD; Katherine Chauncey, PhD, RD; Mike Ragain, MD, MEd; Qiwei Gan, MA, Texas Tech University

Variations of Vitamin D Testing in Patients With Different Ethnic/Racial Background (RP26)

Rodrigo Guanlao, MD; Dheeraj Anand, MD; Olasunkanmi Adeyinka, MD; Kathleen Murphy, PhD, MS, GNP, CNS; Beatrice Selwyn, Sc.D.; Nahid Rianon, MD, DrPH, University of Texas at Houston

Physician-Patient Communication About Dietary Supplements (RP27)

Derjung Tam, MD, PhD, University of California-Los Angeles; Debora Paterniti, PhD, University of California-Davis; Jeffrey Good, PhD, University of California-Los Angeles; James Galliher, PhD, American Academy of Family Physicians, Leawood, KS; Ian Coulter, PhD; Neil Wenger, MD, MPH, University of California-Los Angeles

Self-collected Pap Smears Are Equal to Clinician-collected Pap Smears (RP28)

Paul Crawford, MD; Matthew Snyder, DO; Tracy Slager, DO, Nellis Family Medicine, Nellis AFB, NV

Assessment of Self-management Needs Among Patients With COPD (RP29)

Angela Cade, MD; Kathryn Wortz, PhD; David Coultas, MD; Ryan Menard, MD, University of Texas Health Center at Tyler; Feng-Hsiu Su, MSBA; Bradford Jackson, MPH; Sumihiro Suzuki, PhD; Kaming Lo, MPH; Karah Singh, PhD; Sejong Bae, PhD, University of North Texas Health Science Center, Fort Worth

2-year Changes in Patients With Chronic Low Back Pain: An RRNET Study (RP30)

Sandra Burge, PhD; Robert Wood, DrPH, University of Texas Health Science Center at San Antonio

Pain Management at the End of Life: Research Assisting Caregivers Become a Family Physicians Ally (RP31)

Debra Parker Oliver, MSW, PhD; Robin Kruse, PhD, University Missouri-Columbia; George Demiris, PhD, University of Washington; Elaine Wittenberg-Lyles, PhD, University of Kentucky

Analysis of the Concussion Management in a Residency-based Clinic in Iowa (RP32)

Krishna Khanal, MD; David Basel, MD; Anne Sullivan, MD; Srilaxmi Pandit, MD; Kelly Hoenig, PharmD, Cedar Rapids Medical Education Foundation, Cedar Rapids, IA

Veteran's Affairs Hospital Use Among Veterans Using Dryhooch: A Community Outreach Program for Milwaukee Veterans (RP33)

Clinton Logan, BS; Zeno Franco, PhD; Jeffrey Whittle, MD, MPH, Medical College of Wisconsin

Day Laborer's Health Insurance Coverage and Knowledge of the Patient Protection and Affordable Care Act (RP34)

Gilberto Granados, MD, MPH; Jyoti Puvvula, MD, MPH; Karen Olmos, MD, MPH; Nicole Gilg, MD, MPH; Erica Goyal, MD; Blanca Tapia, MD; Helen Stafford, MD, Harbor-UCLA Medical Center, Harbor City, CA

These posters provide a one-on-one opportunity for the author to present innovative projects in family medicine education, administration, or clinical care.

Thursday, April 26

10 am – 4 pm (displayed)

2 – 3:30 pm (presented)

Caring for Vulnerable Populations: A Longitudinal Curriculum With an Immersion Experience (SP1)

Kaparaboyna Kumar, MD, FRCS; James Tysinger, PhD, University of Texas Health Science Center at San Antonio

Implementation of Childhood Obesity Programs Using the Medical Home Model and Group Visits (SP2)

Jay Lee, MD, University of Colorado, Denver; Erica McClaskey, MD, MS, Georgetown University Providence Hospital FMR, Washington, DC

Innovative Methods to Train Residents in Cultural Competence and in Serving the Underserved (SP3)

Daniel Knight, MD; Diane Jarrett, EdD, University of Arkansas

A Team Approach to Improving Immunization Rates in a Family Medicine Residency Program (SP4)

Sharon Smaga, MD, Southern Illinois University

Advance Care Directives: Realities and Challenges in Central California (SP5)

Marc Tunzi, MD, Salinas Family Practice, Salinas, CA

Who Comes to OMT Clinic? (SP6)

Kate Rowland, MD, University of Chicago/ Pritzker; Jerell Chua, DO, MPH; Gina Schueneman, DO; Heather Gregory, DO, University of Illinois at Chicago Masonic FMR, Chicago

Improving Scholarly Activity Among Junior Family Medicine Faculty Through a Peer Mentoring Group (SP7)

Jaqueline Raetz, MD; Justin Osborn, MD; Amanda Kost, MD, University of Washington

Weight Advisor MD: Content and Thematic Analysis of Users in the Clinical Environment (SP8)

Ian Solari, MD, University of Virginia

Competency of the Month: Incorporating ACGME Competencies in Residency Programs (SP9)

Tochi Iroku-Malize, MD, MPH, Southside Hospital FMR, Islip, NY; Scott Kirsch, MD, Southside Hospital FMR, Commack, NY; Neubert Philippe, MD, Southside Hospital FMR, Bayshore, NY

Improving Resident and Faculty Skill and Confidence in Sideline Management of Acute Injuries (SP10)

David Lick, MD, William Beaumont Hospital FMR, Sterling Heights, MI

Establishing Standards for Circumcision Competency and Quality (SP11)

Abbigale Wilson, MD; David Klee, MD, FFAFP, Munson Medical Center FMR, Traverse City, MI

Effectiveness of Community-oriented Program on Exercise and Health for Japanese in Pittsburgh, PA (SP12)

Nobutaka Hirooka, MD, University of Pittsburgh; Frank D'Amico, PhD, University of Pittsburgh Medical Center/St Margaret FMR

Developing an Interdisciplinary Medicare Wellness Clinic for Elderly Patients in a Primary Care Setting (SP13)

Yan Zhang, PhD; Brian Irons, PharmD; Ronald Cook, DO, MBA; Jaye Cole, MD; Lance Evans, PhD; Betsy Jones, EdD; Renee Bogenschutz, PhD; Emily Merrill, PhD, RN; Ahnna Parker, RN, MSN; Craig Bradley, MD; Juli McCauley, MPA; Grace Sun, RN, MSN, FNP; Tedd Mitchell, MD, Texas Tech Family Practice at Lubbock

University of Arizona Family Medicine Residency Program: Developing and Implementing a Structured Scholarly Project Program (SP14)

Colleen Cagno, MD; Judith Gordon, PhD, University of Arizona

A 22-Minute MCQ to Assess Clinical and Underlying Science Knowledge in Geriatrics (SP15)

Deborah Simpson, PhD; Kathryn Denson, MD; Steven Denson, MD; Edmund Duthie, MD; Suzanne Gehl, MD, Medical College of Wisconsin; Jennifer Scheeler, MD; Bonnie Bobot, MD; Heather Ho, MD, Columbia St Mary's Family Medicine, Milwaukee, WI; Yana Thaker, BS, Medical College of Wisconsin; Nancy Havas, MD, Medical College of Wisconsin

Overcoming Barriers of Abdominal Aortic Aneurysm (AAA) Screening in Primary Care (SP16)

Isioma Okwumabua, MD; Kanyan Xiao, MD; Folashade Omole, MD, CPEHR, FFAFP; Charles Sow, MD, MSCR, Morehouse School of Medicine

Increasing Tobacco Cessation Through Clinic-centered Care in a Family Medicine Residency (SP17)

Michelle Hilaire, PharmD; Marcia Snook, RN, BSN; Mark Schiffers, CPA, Fort Collins FMR, Fort Collins, CO

Residents' Perspectives On a Complexity Care Curriculum (SP18)

Justin Osborn MD, University of Washington

Friday, April 27

9:30 am – 4:15 pm (displayed)

2:45 – 4:15 pm (presented)

The Development of a Multidisciplinary Women's Health Fellowship Curriculum (SP18)

Elizabeth Shih, MD; Matthew Meunier, MD; Maria De La Cruz, MD; Timothy Johnson, MD; Carrie Bell, MD; Eric Skye, MD, University of Michigan

Meaningful Use: Incorporating Contraception Patient Education Materials Into the HER (SP19)

Linda Prine, MD; Ruth Lesnewski, MD, MS; Margaux Lazarin, DO, Beth Israel Residency Program in Urban Family Practice, New York, NY

The International/Inner City/Rural Preceptorship (I2CRP) Program (SP20)

Steven Crossman, MD; Sharon Flores, MS, Virginia Commonwealth University

Primary Care Behavioral Health: A Consultative Approach to Physician and Patient (SP21)

Daniel Hunter-Smith, MD; Thomas Cahill, PhD, La Grange Memorial Hospital FMR, La Grange, IL

Using OSCE's to Facilitate Confidence Among Family Medicine Residents to Manage Abuse Issues in Patients (SP22)

Victoria Do, MD; Gordon Bush, PhD, Memorial FMR, Sugar Land, TX

Assessing Evidenced-based Medicine Skill Using a Take Home Test (SP23)

Peter Ham, MD; Amanda Kolb, MD; Karen Maughan, MD, University of Virginia

Development of an Integrative Medicine Rotation in a Family Medicine Residency Program (SP24)

Paula Brantley, PhD; Gordon Magonet, MD; Diana Davis, MEd, RD, LCN, East Jefferson General Hospital FMR, Metairie, LA

Getting to the Heart of the Matter: An Innovative Point-of-Service Stress Testing Curriculum (SP25)

David Klee, MD, FAAFP, Munson Medical Center FMR, Traverse City, MI

Oral Health Training for Physician Assistants: An Interprofessional Module (SP26)

Jonathan Bowser, PA-C; Anita Glicken, MSW; Brad Potter, DDS; Mark Deutchman, MD, University of Colorado

Practice Wide Team Approach to Implementing New Policies and Change (SP27)

Sara Malone, MD; Marci Moore-Connelley, MD, Southern Illinois University

Transitions of Care/Hand-offs: Strategies for Enhancing Patient Safety on a Family Medicine Inpatient Service (SP28)

James Tysinger, PhD; Ramin Poursani, MD; Betty Corona, MSM, NFP-C; Francisco Torres, MD; Josh Hollinger, MD, University of Texas Health Science Center at San Antonio

Centers of Excellence in Rural Training: Communities Partnering With Practices to Promote Rural Health Care (SP29)

David Gaspar, MD, FCFP, FAAFP, University of Colorado; Jeffrey Cook, MD, FAAFP, Salud Family Health Centers, Fort Morgan, CO; Michele Doucette, PhD; Mark Deutchman, MD, University of Colorado

Balancing Access With Continuity: Redesigning Residency Practice Into Patient-centered Care Teams (SP31)

Gilberto Medina, MD; Christopher Hiromura, MD; Edward Castro, MD, White Memorial Medical Center FMR, Los Angeles, CA

Enhancing Breastfeeding Curriculum for Family Medicine Residents: A Strategy to Improve Hospital Breastfeeding Support (SP32)

Stephanie Rosener, MD; Mary Marshall-Crim, APRN, IBCLC, Middlesex Hospital, Middletown, CT

Faculty Development Fellowship Programs: Looking at Measureable Outcomes (SP33)

Michele Lundy, MD, University of Arizona



Saturday, April 28

10 am – 5:15 pm (displayed)

3:45 – 5:15 pm (presented)

Primary Care and Public Health: An Essential Collaboration (SP34)

Steven Fox, MD; Leigh Lightfoot, DO; Robert Zylstra, EdD, LCSW; Margaret Zylstra, RN, BSN, Chattanooga Tennessee Health Department

Innovations in Teaching: A Faculty Discussion Group Focused on Teaching and Learning Skills (SP35)

Oliver Oyama, PhD, ABPP, PA-C; Elizabeth Lawrence MD, University of South Florida

Smiles for Life: A New Asynchronous, Online Course for Health Professionals (SP36)

James Tysinger, PhD, University of Texas Health Science Center at San Antonio; Alan Douglass, MD, Middlesex Hospital FMR, Middletown, CT; Russell Maier, MD, Central Washington Family Medicine, Yakima, WA; Mark Deutchman, MD, University of Colorado; Hugh Silk, MD, University of Massachusetts – Worcester FMR, Worcester; Joanna Douglass, BDS, DDS, University of Connecticut; Wanda Gonsalves, MD, Medical University of South Carolina; Alan Wrightson, MD, ECU-Bluegrass Community Health Center, Lexington, KY

Creating Ideal EHR Inpatient Progress Notes (SP37)

Jeffery Belden, MD; Adam Fitzgerald, MD; Joy Froelich, MD, University of Missouri – Columbia

A Rural Health Center's Community Garden: Educating Patients and Engaging Team Members (SP38)

Marco Cornelio, MD, Rutland, MA; Daniel Mullin, PsyD, University of Massachusetts – Worcester FMR, Barre

Resident's Knowledge, Attitudes, and Behaviors Addressing Injuries (SP39)

Humaira Abid, MD, University of Texas Health Science Center at San Antonio

Team-based Approach: Improvement of Quality Care in CHF Exacerbation (SP40)

John Malaty, MD, University of Florida

Practices, Attitudes, and Confidence of Family Medicine Residents Before and After a Smoking Cessation Intervention (SP41)

Rex Keith, MD; Annie Harvey, PhD, Via Christi FMR, Wichita, KS

Teaching the Electronic Medical Record to Family Medicine Interns: Transforming a Problem Into a Tool (SP42)

Ray Teets, MD; Andreas Cohrssen, MD, Beth Israel Residency Program in Urban Family Practice, New York, NY

Implementation of a Collaborative Medical Mission Rotation (SP43)

Melody Hartzler, PharmD, Grandview Hospital, Beavercreek, OH; Carrie Cunnagin, DO, Grandview Hospital, Dayton, OH

How to Integrate the Community Health Worker Model Into Family Medicine Training Programs (SP45)

Romelia Rodriguez, AA; Doug Reich, MD; Amir Levine, PhD, LCSW; Jose Tiburcio, MD, Bronx Lebanon Hospital Center FMR, Bronx, NY

Student-Senior Connection Project: An Innovative Teaching Curriculum Involving Community Dwelling Older Adults (SP46)

Sumathi Devarajan, MD; Anita Taylor, MAEd; Kaeley Anderson, Oregon Health & Science University

A Prenatal Care Model (SP47)

Ashmeeta Kapadia, MD; Manisha Shingate, MD; Ramiro Zuniga, MD, San Joaquin FMR, French Camp, CA

The Difficult Patient (SP48)

Camille Collett, MD, St Mark's FMR, Salt Lake City, UT

Meaningful Use of iPad Devices in Residency Training (SP49)

Fareed Khan, MBBS; Susan Nash, PhD; Eric Warwick, MD; Sanah Haque, MHA, MBA, Baylor College of Medicine

MBTI as a Tool to Help Residents Improve in Their Performance (SP52)

Norma Fernandez, PhD, MPH; Mara Rubio, LCSW, LMFT; Oscar Noriega, MD; Norma Nguyen, MPH; Ruben Rodriguez, BS, Texas Tech University

Abstracts for educational sessions
are available
at www.stfm.org/mobile
or www.stfm.org/annual
or by scanning this QR code



The STFM Behavioral Science/Family Systems Educator Fellowship Program posters will be displayed during the opening reception on Thursday evening.

Thursday, April 26

5:30 – 7 pm

The Impact of a Patient-centered Communication Curriculum on Residents' Utilization of Patient-centered Communication Techniques (BP1)

Dana Brandenburg, PsyD, University of Minnesota Fairview Medical Center, Minneapolis

Lost in Translation: Are We Speaking the Same Language? (BP2)

Natalie Nunes, MD; Kristin Slotemaker, LICSW, MSW; Michal Brennan, DO, MA, FAAFP; Alan Gill, MD; Kerry Watrin, MD; Danna Leseman, RN; Jana Miller, BSW, Tacoma Family Medicine, Tacoma, WA

Care Partner Project: Systemic Care of Unfunded Patients (BP3)

Bonnie Cole, JD, MFT; Denice Clark, MFT; Hugh McLaurin, MD, Medical Center of Central Georgia, Macon; Aaron Johnson, PhD, Mercer University

Win-Win Approach: Training Model for Psychology Trainees and Medical Residents Practicing Integrated Service Delivery (BP4)

Sarah Dewane, PhD, LPA; Ray Pastorino, PhD, JD, Alaska FMR, Anchorage

Patient's Perspectives of Insomnia Behavioral Treatment in a Primary Care Setting: Implications for Residency Training (BP5)

Juliana Ee, PhD; Cristobal Berry-Caban, PhD; Dana Nguyen, MD, Womack Army Medical Center, Fayetteville, NC

Teaching Resident Reflection and Self-assessment Skills Through Reflection Groups and Papers (BP6)

Allyson Hayward, MSW, University of Minnesota Methodist Hospital FMR, St. Louis Park

Integrating Substance Abuse Training Into a Family Medicine Residency Curriculum (BP7)

Shelly Henderson, PhD, University of California – Davis

Implementing Depression Medical Group Visits: A Pilot Project (BP8)

Pebble Kranz, MD, University of Rochester

How the Rubber Meets the Road: Implementing Routine Depression Screening in a Family Medicine Residency Program (BP9)

Wendy Linderholm, PsyD, Long Beach Memorial Family Medicine, Long Beach, CA

Evaluation of Educational Material on Dementia With an Emphasis on Latino Individuals (BP10)

Marisa Menchola, PhD; Alfred Kaszniak, PhD; Christine Burns, MA, University of Arizona

The Impact of Teaching Evidence-based Behavioral Medicine in Primary Care on Patient Satisfaction (BP11)

Stephanie Caples Moses, PhD, Texas Tech University

“Focus and Breathe”: A Yoga Relaxation Technique as Part of the Intern Support Group Curriculum (BP12)

Jose Nino, MA, LCPC, Saints Mary & Elizabeth Medical Center FMR, Chicago, IL

Group Video Review – Safety First: You Might Feel a Little Pinch (BP13)

Robert Sukolsky, MA, Forbes Family Medicine Residency, Monroeville, PA

Residents Evaluating Their Behavioral Medicine Rotation: Developing Different Evaluation Tools (BP14)

Pam Webber, MD, Fort Collins FMR, Fort Collins, CO

The Use of Narrative Medicine Rounds to Reduce Resident Stress Level (BP15)

Amanda Zavodnick, LCSW, Chestnut Hill Hospital FMR, Philadelphia, PA

The Benefits of Fellowship Training for New Behavioral Science Educators (SP50)

Deborah Taylor, PhD, Central Maine Medical Family Medicine Residency, Lewiston, ME; Victoria Gorski, MD, FAAFP, Montefiore Medical Center, Bronx, NY

Abstracts for educational sessions are available

at www.stfm.org/mobile

or www.stfm.org/annual

or by scanning this QR code



The STFM Behavioral Science/Family Systems Educator Fellowship Program posters will be displayed during the opening reception on Thursday evening.

Thursday, April 26

5:30 – 7 pm

Lessons Learned From a Medical Student Services Committee (EP1)

Peter Ziemkowski, MD, Western Michigan University School of Medicine, Kalamazoo

Emerging Leader: PCMH on the Frontier (EP2)

Amy Trelease-Bell, MD, University of Wyoming FMR at Cheyenne

Emerging Leaders Practicum: Curriculum Change (EP3)

Gail Swarm, DO, West Virginia School of Osteopathic Medicine

Creating the Culture of Patient- and Family-centered Care: A Leadership Practicum (EP4)

Tziporah Rosenberg, PhD, University of Rochester

Developing an Enhanced Family Medicine Residency Continuous Quality Improvement Curriculum (EP5)

Susan Pohl, MD; Richard Backman, MD; Jennifer Leiser, MD, University of Utah

Developing PCMH Educational Modules for the OSU Residency Curriculum (EP7)

Donald Mack, MD, Ohio State University

An Emerging Leaders Practicum Experience: Designing and Facilitating Team Meetings and a Faculty Development Initiative (EP8)

Amir Levine, PhD, Bronx Lebanon Hospital Center FMR, Bronx, NY

Supporting Medical Students Through a Resource Website (EP9)

Sandra Kimmer, MD, Uniformed Services University

Leadership Practicum Experience (EP10)

Edmund Kim, MD, University of Connecticut

Emerging Leaders Project: Family Medicine Pipeline (EP11)

Mari Egan, MD, MHPE, University of Chicago

Creating a Community Advocacy Group in a Rural Underserved Area (EP12)

Cassandra Arceneaux, MD, MPH; Leah Fanuiel, MSW, University of Texas Medical Branch at Galveston

Organizational Assessment in Developing an Integrated Mental Health Program in a Residency Outpatient Setting (EP13)

Donna Forgey, PhD, Research FMR, Kansas City, Missouri

Residency Re-design: Transforming a Residency FMC Into a Patient Centered Medical Home (EP14)

Oscar Noriega MD, Texas Tech Health Sciences Center



SCHOLARLY ACTIVITY ROUNDTABLES

These 60-minute informal presentations provide discussion about innovative educational, managerial, and clinical care ideas and experiences pertinent to family medicine education. Breakfast will be provided.

All Scholarly Activity Roundtables are in the Grand Ballroom.



Thursday, April 26**7 – 8 am****Incorporating an Integrative Medicine Curriculum Into Family Medicine Residency Programs (B1)**

Krishna Desai, MD, University of Pittsburgh Medical Center/St Margaret FMR

Where Have All the “Country Doc’s” Gone? (B2)

Donald Woolever, MD, Central Maine Medical FMR, Lewiston

Strategies for Mentoring Faculty and Residents With Scholarly Activities (B3)

Agatha Parks-Savage, EdD, LPC, RN, Eastern Virginia Medical School

Interdisciplinary Education in Health Care: Cross Training in Family Medicine Services (B4)

Kimberly Foley, PhD; Stephanie Cox, MA; Jeannie Sperry, PhD; Sue Jarquin, MA, West Virginia University

Paving an EBM Trail: From Journal Club to Publication and Presentation – A Longitudinal Curriculum (B6)

Corey Lyon, DO, University of Colorado, Denver

Awakening Our Residents and Ourselves Through Narrative Medicine (B7)

Donna Manczak, PhD, MPH, Beaumont Hospital/Grosse Pointe FMR, St. Clair Shores, MI; Susan Graham, MSW, St. Joseph Mercy Hospital Systems, Brighton, MI; Cynthia Fisher, MD, William Beaumont Hospital FMR, Sterling Heights, MI; Richard Cooke, MD, Beaumont Hospital – Grosse Pointe FMR, St. Clair Shores, MI

From Burnout to Burning Down the House: When the Physician Becomes the Therapy Patient (B8)

Jodie Eckleberry-Hunt, PhD; Anne Van Dyke, PhD, ABPP, William Beaumont Hospital FMR, Sterling Heights, MI; Heather Kirkpatrick, PhD, Genesys Regional Medical Center, Michigan State University, Flint, MI

Physician Attitudes Toward Patients With Chronic Pain: Implications for Improving the Physician-Patient Relationship (B9)

Julie Rickert, PsyD, Center for Family Medicine Minot, Minot, ND; Diane Jackson, LCSW, St. Louis University School of Medicine

Tools for Building Intimacy: Diverse Teaching Strategies to Reach Your Residents (B10)

Janice Carlton, MD; Patricia Stern, PhD, Valley Medical Center FMR, Renton, WA

Working Part Time in Academic Family Medicine: A Panel Discussion (B12)

Tracy Juliao, PhD, St John Hospital Family Practice, Farmington Hills, MI; Marji Gold, MD, Albert Einstein College of Medicine; Mari Egan, MD, MHPE, University of Chicago; Cheryl Seymour, MD, Maine Dartmouth FMR, Augusta, ME

Defining and Exploring Faculty Roles at a Community-based Residency Program (B13)

John Desmond, MD; Denise Crawley, MD, Floyd Family Medicine Residency, Rome, GA

Using Teams in a Medical Home to Improve the Care of Patients on Opioids (B14)

Tom Raff, MD; Bassel Abou Saab, MD; Tucker Rory, MD; Hanafi Sana, MD, The Reading Hospital & Medical Center FMR, West Reading, PA

Case Discussion Led by Students: If it is not a “Big New,” Why is it so Popular? (B15)

Marcelo Levites, MD; Graziela Moreto, MD; Marco Janaudis, MD; Pablo Blasco, MD, PhD, SOBRAMFA – Brazilian Society of Family Medicine, Sao Paulo, Brazil; Joao Prats, Santos Medical School, Sao Paulo, Brazil

Leadership Change in the Family Medicine Residency Program (B16)

Andrea Darby-Stewart, MD, St Joseph Hospital & Medical Center FMR, Scottsdale, AZ; Cynthia Kegowicz, MD, Scottsdale Healthcare Family Medicine Residency Program, Scottsdale, AZ

Remediation of the Challenged Learner (B19)

Kathleen Brooks, MD, University of Minnesota; Cathleen Morrow, MD, Dartmouth Medical School

Post-abortion Care (B20)

Linda Prine, MD, Beth Israel Residency Program in Urban Family Practice, New York, NY; Honor MacNaughton, MD, Tufts University; Tenessa MacKenzie, MD, Beth Israel Residency Program in Urban Family Practice, New York, NY; Georgia Bromfield, MD, University of Maryland

Service-learning and Social Media (B21)

Jessica Greenwood, MD, MSPH; Christina Poruczniak, PhD, MSPH, University of Utah

Professional Learning Communities to Implement 21st Century Change (B22)

Jenifer Van Deusen, MEd, Maine Dartmouth FMR, Augusta, ME

Professional Colleague Networks: The Influence of Colleagues on Faculty Success (B23)

Maurice Hitchcock, EdD, University of Southern California; William Anderson, PhD, Michigan State University

Leading Curricular and Cultural Change in a Residency Program (B24)

Yvonne Murphy, MD, MacNeal FMR Berwyn, IL

Thursday, April 26 (cont.)

7 – 8 am

Family Medicine Recruitment Pipeline: What Can Your Program Do About It? (B25)

Janice Benson, MD, University of Chicago/ Pritzker; Paul George, MD, Brown Medical School; Mari Egan, MD, MHPE, University of Chicago

Primary and Behavioral Health Care Integration: A Residency Within a Residency – A Win-Win Option (B26)

Ray Pastorino, PhD, JD; Sarah Dewane, PhD, LPA, Alaska FMR, Anchorage

Many Paths to Wholeness: How Residencies Can Integrate Integrative Medicine (B27)

Andrea Gordon, MD, Tufts University; Ray Teets, MD, Beth Israel Residency Program in Urban Family Practice, New York, NY; Tanmeet Sethi, MD, Swedish Family Medicine Residency Providence Campus, Seattle, WA; Corinne Basch, MD, PeaceHealth Southwest Medical Center, Vancouver, WA; Amy Locke, MD, University of Michigan

Digital Axillary Traction: A Maneuver to Relieve Shoulder Dystocia. “It’s Time to Teach” (B28)

Shahla Namak, MD; Richard Lord, MD, MA, Wake Forest University

Challenges and Success Stories in Rural Preceptor Faculty Development (B29)

Tejal Parikh, MD; Paul Gordon, MD, MPH, University of Arizona; Victor Weaver, MD; Julia Hardeman, MD, University of Arizona/ University Physicians Healthcare-Kino GME Consortium FMR, Tucson

Involving Residents in Quality Improvement on the Inpatient Service (B30)

Scott Kinkade, MD, MSPH, University Missouri-Columbia

Using The CDC’s FASD Competency-based Curriculum for Teaching About the Prevention of Alcohol-exposed Pregnancies (B31)

Sarah Dewane, PhD, LPA, Alaska FMR Anchorage; Rebecca Porter, MS, LPC, Arctic FASD Regional Training Center, Anchorage, AK

I’m Drowning in the Web: Information Management in 2012 (B32)

Beth Potter, MD, University of Wisconsin, Madison

Reviewers’ Workshop: How Excellent Reviews Are Made! (B33)

Andrea Wendling, MD, Michigan State University; John Saultz, MD, Oregon Health & Science University

Experience in Quality Improvement for Practice in Primary Care (EQIP-PC) (B34)

Lori Dickerson, PharmD; Peter Carek, MD, MS, FAAFP, Medical University of South Carolina; Michele Stanek, MHS, University of South Carolina; Charles Carter, MD, FAAFP, Palmetto Health Alliance University of South Carolina; Stuart Sprague, MDiv, PhD, AnMed Health FMR, Anderson, SC; Mark Godenick, MD, MPH, Spartanburg FMR, Spartanburg, SC; Gerard Jebaily, MD, McLeod Family Medicine, Florence, SC; Robert Hanlin, MD, Greenville FMR, Greenville, SC

Ask the Expert: A New Interactive Lecture Series at the University of Michigan (B35)

Elizabeth Jones, MD, University of Michigan FMRy, Canton; Brian Bluhm, MD, University of Michigan FMR, Dexter, MI

Curricular Interventions to Support Leadership and Advocacy Skills (B36)

Thomas Balsbaugh, MD; Ronald Fong, MD, MPH, University of California-Davis Health System, Sacramento

Procedural Training in Residency: Helping Residents Achieve Competency Through a Structured Curriculum (B37)

Shannon Langner, MD; Morteza Khodaei, MD, MPH; Brandy Deffenbacher, MD, BA; Annamarie Meeuwse, MD; Michael Meeuwse, MD; Emma Swingle, MD, University of Colorado, Denver

A Different Kind of Doctor Factory: Mentoring US Medical Students in Cuba (B38)

Carmen Landau, MD; Arthur Kaufman, MD, University of New Mexico; Rachel True, MPH, Medical Education in Cooperation with Cuba Oakland, CA

Dynamic Presentations and Active Learning Sessions: How to Get It Done (B39)

Amanda Cuda, MD; Scott Grogan, DO; Jason Ferguson, MD; Erik Schweitzer, MD, Faculty Development at Madigan AMC, Tacoma, WA

“Integrated Mental Health in Primary Care”: A Model Curriculum for a Family Medicine Residency (B40)

Asma Jafri, MD, MAcM; Andrew Smith, PhD; Peggy Saint-Croix, MD, San Joaquin Family Medicine Residency, French Camp, CA

Developing a Residency PCMH Curriculum: An Example and an Opportunity to Share Your Insights! (B41)

Donald Mack, MD, Ohio State University

Longer Patient Visits: Implications for Resident Education (B42)

Brett Schmitz, MD MPH; Miranda Lu, MD, Swedish FMR First Hill, Seattle, WA

Teaching Integrated Behavioral Health by the Co-training of Family Medicine Residents and Doctoral Psychology Students (B43)

Marlin Hoover, PhD, MS; John Andazola, MD; Lia Billington, PhD, Memorial Medical Center Family Practice, Las Cruces, NM; Adams Eve, PhD, Las Cruces, NM; Elaine LeVine, PhD, SIAP/New Mexico State University Cooperative, Las Cruces, NM, Memorial Medical Center Family Practice, Las Cruces, NM

The Best Tool in the Box: Training Residents to Use an EMR (B44)

Carl Morris, MD, MPH; Katherine Estlin, MD; Robert Winter, CP; Christopher Thayer, MD, Group Health Cooperative FMR, Seattle, WA

Adventures in Medicine: Helping Residents Discover Their Path to Success (B45)

Todd Skertich, BA, Adventures in Medicine, Rolling Meadows, IL; Adriana Tobar, MD, Dean Clinic, Rockford, IL; Giovanna Chung, MD, University of Illinois at Rockford

Adults Aren't Just Big Children: Revitalizing Didactic Education in a Family Medicine Residency (B46)

Michael Geurin, MD; Camille Wilson, PsyD; Emily Colson, MD, Montana FMR, Billings

A Team Approach to Improving Patients Receiving Recommended Health Maintenance (B47)

Marci Moore-Connelley, MD; Sara Malone, MD, Southern Illinois University

Putting the Pieces Together: Providing Longitudinal Experiences and Training in Global Health (B48)

Scott Renshaw, MD; Jennifer Custer, BA, Indiana University

Applying for a Fulbright Scholarship: Opportunities for Educators in Global Family Medicine Development (B49)

William Ventres, MD, MA, University of El Salvador; Lorraine Wallace, PhD, Ohio State University; Thomas Egnew, EdD, Tacoma Family Medicine, Tacoma, WA

What to Study: Hatching Up Ideas for Resident Scholarly Activities (B50)

John Miller, MD, Westminster, CO; Marlana Li, MD, St Anthony North FMR, Westminster, CO

Creating a Patient-centered Medical Home (PCMH) for Patients with an Addiction to Opiates (B77)

Amity Rubeor, DO, Brown University

Saturday, April 28

7 – 8 am

Balancing Education and Duty Hours in a Family Medicine Inpatient Service (B17)

Sharon Smaga, MD; Erik Gulbrandsen, DO; William Smith, MD, Southern Illinois University

The Future of Family Medicine: The Clerkship as a Recruitment Tool (B51)

Joel Heidebaugh, MD, FFAFP, FACP, James Cooke, MD; Leslie Wimsatt, PhD, University of Michigan

Challenges and Opportunities of Teaching Generation Y (B52)

Jodie Eckleberry-Hunt, PhD; Jennifer Tucciarone, MD, William Beaumont Hospital FMR, Macomb, MI

Culturally Competent Medical Care (B53)

Lisa Goss, MD, Washington Hospital FMR, Bethel Park, PA

Family Physician's Skills and Competencies in Global Settings (B54)

Alexander Ivanov, MBA, American Academy of Family Physicians, Leawood, KS; Inis Bardella, MD, FFAFP, University of Colorado, Denver

Reinvigorating a Residency: How Inspiration and Perspiration Lead to Transformation (B55)

Robert Bonacci, MD; Stephen Merry, MD, MPH, DTM&H, Mayo Family Medicine Program, Rochester, MN

Faculty Stress, Quality of Life, Career Sustaining Behaviors, and Compassion Fatigue (B56)

Agatha Parks-Savage, EdD, LPC, RN, Eastern Virginia Medical School

Curriculum and Assessment Innovations in a Geriatric Fellowship (B57)

Mary Noel, MPH, PhD, RD; Kevin Foley, MD; Marolee Neuberger, MS; Deborah Sleight, PhD, Michigan State University

Assessing, Diagnosing and Treating ADHD in Primary Care (B58)

Kimberly Foley, PhD; Stephanie Cox, MA; Treah Haggerty, MD; Kendra Unger, MD; Jeannie Sperry, PhD, West Virginia University

Informal Precepting and Learning to Live With Uncertainty (B59)

Donald Woolever, MD, Central Maine Medical MR, Lewiston, ME

The Family Medicine/OB Relationship Conundrum (B60)

Ruth Deitz, MD; Nancy Ruddy, PhD; Nina Ahmad, MD; Mona Mozafarian, MD, Mountainside Hospital Program, Montclair, NJ

Longitudinal Scholarly Concentration Curriculum in Care for the Underserved (B61)

Fadya El Rayess, MD, MPH; Julie Taylor, MD, MSc, Brown University

Team Collaboration and Experiential Learning (B62)

Peter McConarty, MD; Nicholas Apostoleris, PhD, University of Massachusetts

Retooling Your Training Environment: Bring the Competition Onboard as Teachers and Mentors (B63)

Joseph Breuner, MD; Kevin Wang, MD, Swedish FMR First Hill, Seattle, WA

A Conversation on Assessing Systems-based Practice in Clerkship and Residency (B64)

Naomi Lacy, PhD, Texas Tech University

Saturday, April 28 (cont.)

7 – 8 am

Service Learning in Family Practice Residency Programs (B65)

Melody Hartzler, PharmD, AE-C; Carrie Cunnagin, DO, Grandview Hospital, Dayton, OH

Everything Clicks: A Patient-based Population Medicine Project (B66)

Tina Kenyon, MSW, NH Dartmouth FMR, Concord, NH

A Study of Learning Outcomes for a Family Medicine Residency Training Program (B67)

Martha Early, PhD; Sahira Humadi, MD, Eastern Virginia Medical School

What Does it Look Like to “Do” Quality Improvement in Family Medicine? (B68)

Gina Agarwal, MBBS, MRCP, McMaster University; Carol Mulder, DVM, MSC, InfoAccess Consulting, Warton, Ontario, Canada

Cultivating the Active Learner (B69)

Valerie Eyma, MD; Sonia Velez, MD, JD; Kimberly Andron, LCSW, New York Medical College at St. Josephs FMR, Yonkers

Morbidity and Mortality Conference: Quality Improvement in the Patient Centered Medical Home (B70)

Stephanie Gates, MEd; Christopher Hiromura, MD; Mauricio Bueno, MD, White Memorial Medical Center FMR, Los Angeles, CA

Facilitating Self-management and Empowerment in Diabetes: A Taste of Motivational Interviewing (B71)

Catalina Triana, MD; Michael Olson, PhD, University of Texas Medical Branch at Galveston

Youth Media & Web Issues in Primary Care (B72)

Zachary Baeseman, MD; Mark Marnocha, PhD; Kathryn Jacobe, MD, University of Wisconsin Fox Valley FMR, Appleton

A New Frontier: Incorporating Behavioral Health Into Medical Home Visits (B73)

Jennifer Sparks, MD; Carlos Cappas, PsyD; Karen Glatfelter, MD, Lawrence FMR, Lawrence, MA

Finding Common Ground for Osteopathic Residents and Allopathic Faculty in Performing and Evaluating Osteopathic Procedures (B74)

Julianne Falleroni, DO; Lesley Kieffer, DO, University of Wisconsin Fox Valley FMR, Appleton

The Audience Response System: Beyond the Basics (B75)

Kohhei Nakagawa, MD, UPMC Shadyside FMR, Pittsburgh, PA; Stephen Wilson, MD, MPH, University of Pittsburgh Medical Center St Margaret FMR; Ramakrishna Prasad, MD, MPH, UPMC Shadyside FMR, Pittsburgh, PA; Krishna Desai, MD; Michael Bridges, PhD, University of Pittsburgh Medical Center St Margaret FMR

Discussing Interventions to Promote Resident Well-being and Prevent Burnout (B76)

Erika Roshanravan, MD; Mark Beard, MD, University of Washington

Using Motivational Techniques to Change Physician Behavior to Achieve Quality Goals (B79)

Jerry Sayre, MD, Mayo FMR, Ponte Vedra Beach, FL

Promoting Professional Development in an Integrated First-year Medical Curriculum (B80)

Rosanne McBride, PhD; Charles Christianson, MD, ScM, University of North Dakota

Autism Spectrum Disorder: Decoding the Education System and Creating a Patient Centered Medical Home (B81)

Luigi Tullio, MD; Roseann Spiotta, MD, Albert Einstein College of Medicine

Asthma Action Plan: A Group Interprofessional Teaching Model (B82)

Amy Keenum, DO, PharmD; Andrea Franks, PharmD; Obaydah AbdurRaqeeb, MS, DO; Julie Jeter, MD, University of Tennessee

Equal or Same? Responding to Differences in Education for Male and Female Residents (B83)

Heather Paladine, MD, Columbia University; Janice Spalding, MD, Northeast Ohio Medical University; Viviana Martinez-Bianchi, MD, FAAFP, Duke FMR, Durham, NC; Marji Gold, MD, Albert Einstein College of Medicine; Roberta Gebhard, DO, Niagara Falls Memorial Medical Center FMR, Grand Island, NY; Lisa Singh, MD, New York Columbia Presbyterian FMR, New York, NY

Determinism and Free Will: Exploring the Implications of Our Explanatory Paradigms (B85)

Nicholas Apostoleris, PhD, University of Massachusetts

Family Medicine Faculty Development in Third Trimester Obstetrical Ultrasound (B86)

Evelyn Figueroa, MD; Monica Guio, University of Illinois at Chicago

Using Hand-held Smart Devices in Medical Education (B87)

Jeremy Post, PharmD, University of Pittsburgh Medical Center St Margaret FMR

Our Fathers Ourselves: Family Medicine in Our Families of Origin (B88)

Lucy Candib, MD, University of Massachusetts – Worcester FMR, Worcester; Cynthia Carmichael, MD, Kaiser Permanente Medical Center, Berkeley, CA; David Loxterkamp, MD, Maine Medical Center FMR, Belfast; William Miller, MD, MA, Lehigh Valley Health Network, Allentown, PA

Coding/Billing and Documentation in the Outpatient Setting: How to Teach it in a Practical Fashion (B89)

John Malaty, MD, University of Florida

Standardized Patients in Simulations-based Education of Students and Residents (B90)

Mary Rubino, MD; Bruce Britton, MD; Mark Rehfuess, PhD, Eastern Virginia Medical School

Observation of Physician-Patient Communication: Lessons Learned From Communication Research in a Family Medicine Residency Clinic (B91)

Christopher Ebberwein, PhD, Wesley FMR, Wichita, KS; Nicole Keene-Woods, PhD; Amy Chesser, PhD, University of Kansas School of Medicine-Wichita; Mary Boyce, MD; Holly Allen Terrell, MD, Wesley FMR, Wichita, KS; Frank Dong, PhD; Rick Kellerman, MD, University of Kansas, Wichita

Finding Joy in Teaching: Teaching Skills for Residents and New Faculty (B92)

Sally Weaver, PhD, MD, McLennan County Family Practice, Waco, TX; Tziporah Rosenberg, PhD, University of Rochester

Precepting Food Scarcity in Residencies and Medical Schools (B93)

Amy Locke, MD; Alicia Cohen, MD, University of Michigan, Ann Arbor

Addressing Suicide in Children and Adolescents: Helping Residents Get Their Mouths Around the Words (B94)

Kathryn Fraser, PhD, Halifax Medical Center FMR, Daytona Beach, FL

Assessing Medical Student Competence in EBM Skills in the Real World of Family Medicine (B95)

Karen Maughan, MD; Peter Ham, MD; Amanda Kolb, MD, University of Virginia, Charlottesville

Great Presentations: Simple Ways to Create Outstanding Lectures (B96)

Belinda Fu, MD, University of Washington

FMIG Faculty Advisors: Resources for an Effective FMIG (B98)

Ashley Bieck, MPA, American Academy of Family Physicians, Leawood, KS

Teaching Family Medicine Resident Physicians How to Do Forensic Examinations for Survivors of Torture (B99)

Jim Sanders, MD, Medical College of Wisconsin; Sarah Smith, MD, Columbia St Mary's Family Medicine, Milwaukee, WI

Doctoring and Teaching With Hamlet's Blackberry (B11)

Janet Cunningham, MD, Glendale Adventist FMR, Glendale, CA

HRSA Update on Teaching Health Centers (B100)

Kathleen Klink, MD, HRSA Bureau of Health Professions

Abstracts for educational sessions are available at www.stfm.org/mobile or www.stfm.org/annual or by scanning this QR code



GROUP MEETINGS

The following STFM Groups will meet at times listed to discuss topics of common interest to Group members. A Boxed Lunch will be provided on Friday. Lunch is on your own on Saturday.

These meetings are open to interested individuals who would like to get involved in specific issues related to family medicine education.



Friday, April 27

7 – 8 am

STFM Groups Common Interest and Networking Breakfast Grand Ballroom

1. Abortion Training and Access
2. Addictions
3. Community and Population Health
4. Disabilities
5. Faculty Development
6. Family-centered Maternity Care
7. Genetics
8. Health Policy and Access
9. Hispanic/Latino Faculty
10. HIV/AIDS
11. Hospital Medicine and Procedural Training
12. Integrative Medicine
13. Medical Student Education
14. Men's Health
15. Minority and Multicultural Health
16. New Faculty in Family Medicine
17. Osteopathic Family Medicine
18. Pharmacotherapy
19. Rural Health
20. Spirituality
21. Teaching Health Centers and Education in Community Health Centers
22. Teaching Research in Residency
23. Violence Education and Prevention
24. Women in Family Medicine
25. "Translating an Effective Teen Driving Program for Parents to Primary Care"
26. "Treatment of Patients with Type 2 Diabetes, Pre-diabetes or Obesity, in a Family Medicine Outpatient Clinic Using Lifestyle Modifications"
27. "So You're Thinking About Being a Chair: What Do You Need to Know?"
28. "HRSA Update on Primary Care Training and Enhancement Funding Opportunities"
29. Musculoskeletal and Sports Medicine
30. Senior Faculty
31. Primary Care Progress: A New Organization Supporting Student and Resident Advocacy for Primary Care

11:45 am – 12:45 pm

STFM Open Group Meetings

*Due to the number of requests and limited meeting rooms, some Groups have been scheduled to meet in the same room. Please identify your Group meeting to participants as they arrive at the room. We appreciate your cooperation.

Abortion Training and Access.....	Columbia
Addictions*.....	Ravenna B
Adolescent Health Care*.....	Seneca
Community and Population Health*.....	Dashpoint
Ethics and Humanities.....	University
Faculty Development.....	Virginia
Family and Behavioral Health.....	Jefferson A
Family Medicine Pipeline.....	Diamond A
Geriatrics.....	Diamond A
Global Health.....	Jefferson B

GROUP MEETINGS SCHEDULE

Friday, April 27 (cont.)

11:45 am – 12:45 pm

STFM Open Group Meetings

Health Policy and Access.....	Juniper
Hispanic/Latino Faculty*.....	Ballard
Hospital Medicine and Procedural Training.....	Ravenna A
Integrative Medicine.....	Madrona
Learners in Academic Difficulty.....	Boren
Learner Portfolios.....	Medina
Medical Student Education.....	Redwood B
Minority and Multicultural Health*.....	Ballard
Patient-centered Medical Home.....	Cedar A
Public Health Education*.....	Ravenna C
Rural Health*.....	Ravenna C
Violence Education and Prevention*.....	Ravenna B
Women in Family Medicine.....	Redwood A

Saturday, April 28

12:30 – 1:30 pm

STFM Open Group Meetings

Abortion Training and Access.....	Jefferson A
Adolescent Health Care.....	Jefferson B
Community and Population Health.....	Redwood B
Family-centered Maternity Care.....	Virginia
Family and Behavioral Health.....	Seneca
Global Health.....	Willow B
Hispanic/Latino Faculty.....	Cedar A
Integrative Medicine.....	Cedar B
Musculoskeletal and Sports Medicine.....	Juniper
Rural Health.....	Ravenna B
Teaching Health Centers and Education in Community Health Centers.....	Ravenna C
Women in Family Medicine.....	Willow A

SPECIAL RECOGNITION

Awards

Leadership

STFM Foundation

Conference Partners





Lynn and Joan Carmichael Recognition Award

Instituted in 1978, this award recognizes achievements that support the aims and principles of STFM, advance family medicine as a discipline, and have a broad impact on family medicine education. Awardees may be STFM members or nonmembers. This year, the award has been renamed to honor Lynn and Joan Carmichael. Dr Lynn Carmichael was a founding father of family medicine and the first editor of the *Family Medicine* journal.

The 2012 STFM Recognition Award Winner—
Joseph Scherger, MD, MPH
 Eisenhower Medicine Center, Rancho Mirage, CA.



STFM Excellence in Education Award

The Excellence in Education Award, instituted by the STFM Board of Directors in 1978, is awarded to STFM members who have demonstrated personal excellence in family medicine education, with contributions acknowledged by learners and peers at the regional and national levels.

The 2012 STFM Excellence in Education Award Winner—
James Tysinger, PhD
 University of Texas HSC at San Antonio



STFM Innovative Program Award

The STFM Innovative Program Award honors excellence in the development of an original educational program or activity for family practice residents, students, or faculty.

The 2011 STFM Innovative Program Award Winner—
Lawrence Family Medicine Residency Program
 accepted by **Scott Early, MD**
 Founding Program Director



STFM Advocate Award

Instituted in 2004, The STFM Advocate Award is designed to recognize excellence in the field of political advocacy. The STFM Advocate Award honors a member or members for outstanding work in political advocacy at the local, state, or national level. The recipient's efforts are not restricted to legislative work but cannot be solely individual patient advocacy.

The 2012 STFM Advocate Award Winner—
Kevin Grumbach, MD
 University of California, San Francisco



Curtis G. Hames Research Award

The Curtis G. Hames Research Award is presented annually to acknowledge and honor those individuals whose careers exemplify dedication to research in family medicine. The late Dr Hames, for whom the award is named, was internationally recognized as a pioneer in family medicine research. The award is supported by the Hames Endowment of the Department of Family Medicine, Georgia Health Sciences University.

The 2012 Curtis G. Hames Research Award Winner—
Kurt Stange, MD, PhD
 Case Western Reserve University



Best Research Paper Award

Presented since 1988, the STFM Best Research Paper Award recognizes the best research paper by an STFM member published in a peer-reviewed journal between July 1, 2010 and June 30, 2011. Selection is based on the quality of the research and its potential impact.

The 2012 Best Research Paper Award Winner—
Incidence of Sudden Cardiac Death in National Collegiate Athletic Association Athletes
Kimberly G. Harmon, MD; Irfan M. Asif, MD; David Klossner, ATC, PhD; Jonathan A. Drezner, MD



STFM Foundation F. Marian Bishop Leadership Award

Established in 1990, the F. Marian Bishop Leadership Award is presented by the STFM Foundation to honor individuals who have significantly enhanced the academic credibility of family medicine by a sustained, long-term commitment to family medicine in academic settings.

The 2012 F. Marian Bishop Award Winner—
Joel Merenstein, MD
University of Pittsburgh Medical Center/St Margaret FMR

Past Presidents

2010–2011	Perry Dickinson, MD	1990–1991	Alan David, MD
2009–2010	Terrence Steyer, MD	1989–1990	David Schmidt, MD*
2008–2009	Scott Fields, MD, MHA	1988–1989	Jack Colwill, MD
2007–2008	John Rogers, MD, MPH, MEd	1987–1988	Jonathan Rodnick, MD*
2006–2007	Caryl Heaton, DO	1986–1987	Joseph Scherger, MD, MPH
2005–2006	William Mygdal, EdD	1985–1986	L. Thomas Wolff, MD
2004–2005	Jeannette South-Paul, MD	1984–1985	H. Thomas Wiegert, MD
2003–2004	Carlos Moreno, MD, MSPH	1983–1984	John Arradondo, MD, MPH
2002–2003	Elizabeth Garrett, MD, MSPH	1982–1983	Thomas Leaman, MD
2001–2002	Denise Rodgers, MD	1981–1982	F. Marian Bishop, PhD, MSPH*
2000–2001	Stephen Bogdewic, PhD	1980–1981	Edward Shahady, MD
1999–2000	Elizabeth Burns, MD, MA	1979–1980	William Kane, MD
1998–1999	John Frey III, MD	1978–1979	Theodore Phillips, MD
1997–1998	Joseph Hobbs, MD	1977–1978	L. Robert Martin, MD*
1996–1997	Macaran Baird, MD, MS	1975–1977	Edward Ciriacy, MD*
1995–1996	Katherine Krause, MD	1973–1975	G. Gayle Stephens, MD
1994–1995	Janet Townsend, MD	1971–1973	Leland Blanchard, MD*
1993–1994	Richard Holloway, PhD	1969–1971	Lynn Carmichael, MD*
1992–1993	Robert Davidson, MD, MPH		
1991–1992	Marjorie Bowman, MD, MPA		

*deceased

STFM LEADERSHIP

STFM Board of Directors



Jeri Hepworth, PhD
President

University of Connecticut/St Francis FMR



Jerry Kruse, MD, MSPH
President Elect

Southern Illinois University



W. Perry Dickinson, MD
Past President

University of Colorado, Denver



Richard Streiffer, MD
Secretary – Treasurer

University of Alabama, Tuscaloosa



Stacy Brungardt, CAE
Executive Director

Society of Teachers of Family Medicine



Catherine Florio Pipas, MD, MPH
CAS Representative

Dartmouth Medical School



Sam Cullison, MD, MPH
CAS Representative

Swedish FMR, Cherry Hill Campus



Daniel Castro, MD
Member-At-Large

Harbor-UCLA Medical Center



Joane Baumer, MD
Member-At-Large

John Peter Smith FMR, Fort Worth, TX



Melly Goodell, MD
Member-At-Large

Franklin Square Hospital Center



Paul Gordon, MD
Communications

Committee Chair
University of Arizona



David Steele, PhD

Education Committee Chair
Texas Tech University



Mary Hall, MD

Academic Family Medicine
Advocacy Committee Chair
Carolinas Medical Center, Charlotte, NC



Sally Weaver, MD

Membership Committee Chair
McLennan County Family Practice,
Waco, TX



Stephen Wilson, MD, MPH
Program Committee Chair

University of Pittsburgh Medical Center/
St Margaret FMR



Arch "Chip" Mainous, PhD

Research Committee Chair
Medical University of South Carolina



Heidi Chumley, MD

STFM Foundation Liaison
University of Kansas Medical Center



Sarah Marks, MD

Resident Representative
Medical College of Wisconsin

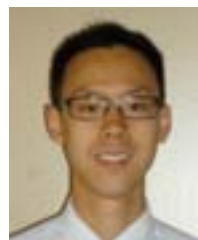

Carllin Man

Student Representative
Wayne State University

Communications Committee



Paul Gordon, MD
University of Arizona



Chris Anne Arthur, PhD, MPH
University of Mississippi



Benjamin Miller, PsyD
University of Colorado



Katherine Neely, MD
Forbes Regional FPR, Pittsburgh, PA



Heather Paladine, MD
Columbia University



Sarina Schrage, MD, MS
University of Wisconsin



John Waits, MD, MPH
University of Alabama



Lorraine Wallace, PhD
Ohio State University

Research Committee



Arch "Chip" Mainous, PhD
Medical University of South Carolina



Ian Bennett, MD, PhD
University of Pennsylvania



George Bergus, MD
University of Iowa



Charles Clinch, DO, MS
Wake Forest University



Betsy Jones, EdD
Carolinas Medical Center, Charlotte, NC



LTC Dean Seehusen, MD, MPH
Fort Belvoir Community Hospital,
Fort Belvoir, VA



Navkiran Shokar, MA, MD, MPH
Texas Tech Health Science Center



Derjung "Mimi" Tarn, MD, PhD
University of California, Los Angeles



Tammy Chang, MD, MPH
Fellow Representative
University of Michigan

Education Committee



David Steele, PhD
Texas Tech University



Tina Flores, MD
University of Nebraska



Rebecca Gladu, MD
San Jacinto Methodist FMR, Baytown, TX



Carol Hustedde, PhD
University of Kentucky



Allen Last, MD, MPH
University of Wisconsin



Michael Mendoza, MD, MPH
University of Rochester



Beat Steiner, MD, MPH
University of North Carolina



Barbara Tobias, MD
University of Cincinnati



Sarah Marks, MD
Committee Liaison
STFM Resident Representative

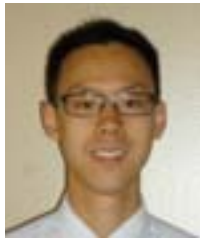

Carllin Man
Committee Liaison
STFM Student Representative



Wendy Biggs, MD
Committee Liaison
AAFP staff



Deb Clements, MD
Committee Liaison
University of Kansas Medical Center



Christine Jerpak, MD
2012 Conference on Medical
Student Education Chair



Jeffrey Morzinski, PhD
2012 Conference on Medical
Student Education Cochair

Membership Committee



Sally Weaver, PhD, MD
McLennan County Family Practice



Vanessa Diaz, MD
Medical University of South Carolina



Gretchen Dickson, MD
University of Kansas, Wichita



John Franko, MD
East Tennessee State University



Tom Greer, MD, MPH
University of Washington



John Nagle, MPA
University of Colorado FMR, Denver



Tziporah Rosenberg, PhD
University of Rochester
Highland Hospital FMR



Luigi Tullo, MD
Albert Einstein College of Medicine
Jamaica Hospital Medical Center

Program Committee



Stephen Wilson, MD, MPH
University of Pittsburgh Medical Center/
St Margaret FMR



Gilberto Granados, MD, MPH
Harbor-UCLA Medical Center



Jessica Greenwood, MD, MSPH
University of Utah



Amy Keenum, DO, PharmD
University of Tennessee Knoxville



Alexandra "Sasha" Loffredo, MD
University of Texas HSC at San Antonio



Larry Mauksch, MEd
University of Washington



Andrea Pfeifle, EdD
University of Kentucky



Judy Washington, MD
Women and Family Health, Summitt, NJ

STFM Representatives to the Academic FM Advocacy Committee



Mary Hall, MD
University of Texas HSC at San Antonio



Allen "Chip" Hixon, MD
University of Hawaii FMR



Tricia Elliott, MD
University of Texas Medical Branch
at Galveston

What We Do

Our purpose is to grow the capacity of STFM to achieve its mission and goals.

We offer leadership development programs in recognition of the role family medicine will play in changing medical school, hospital and social environments.

- New Faculty Scholars Award: Up to \$2,000 plus registration to 4 to 7 young faculty members to attend the annual conference
- International Scholars Award: Up to \$3,500 plus registration to one foreign faculty member to attend the annual conference and visit US family medicine academic sites
- Faculty Enhancement Experience Award: \$2,000 to 2 to 4 mid-level faculty for a 2-week fellowship
- Bishop Fellowship: 1-year fellowship to 1 to 3 senior faculty

We provide funding for STFM Initiatives:

- 2007 - Group Project Fund established, \$142,000 has been awarded for 17 projects
- 2008 - \$25,000 allocated for the Family Medicine Clerkship Curriculum
- 2008 - \$10,000 allocated for 5-year support of Center for History of Family Medicine
- 2009 - \$20,000 allocated to support publication of the results of the National Demonstration Project of TransformMED in Annals of Family Medicine Supplement.

We have recognized pioneers in our discipline by establishing two named national awards:

- The Leland Blanchard Memorial Lecture recognizes the second president of STFM who was one of the major contributors to the development of family practice as a specialty.
- The F. Marian Bishop Award honors the first Secretary of the Foundation who is widely regarded as the mother of family medicine.

YOU can join our Foundation family by visiting the Foundation Station in the STFM Village.

Group Project Fund

The Group Project Fund encourages and supports STFM Group members who collaboratively plan, develop, implement, evaluate and disseminate fundings or products from scholarly projects. These projects have the potential for broad impact upon the discipline. Six projects are being presented at this conference.

They are:

- **L71B Case Studies in Developing Global Health Experiences: Challenges and Opportunities**
Winston Liaw, MD, MPH; Andrew Bazemore, MD, MPH; Philip Diller, MD, PhD; Stephen Schultz, MD; Hobart Lee, MD
- **SP50 The Benefits of Fellowship Training for New Behavioral Science Educators**
Deborah Taylor, PhD; Victoria Gorski, MD, FAAFP
- **CK1 Current Trends in Medical Education in Identifying and Treating Patients Exposed to Violence**
Peter Cronholm, MD, MSCE; Vijay Singh, MD, MPH, MS; Bruce Ambuel, PhD; Colleen Fogarty, MD, MSc
- **WS1 An Ounce of Prevention: How are we Managing the Early Assessment of Residents' Clinical Skills?**
Tracy Kedian, MD; Lisa Gussak, MD; Judith Savigeau, MPH; Andreas Cohrssen, MD; Ilene Abramson, PhD
- **SS6 Senior Faculty Development: Motivation and Challenges**
William Shore, MD; Jeffrey Stearns, MD; Jessica Muller, PhD
- **Innovation Showcase Presentation #4 Teaching Physician-Patient Electronic Communication**
Heather Paladine, MD

STFM members make these projects possible through their contributions. 50% of undesignated net proceeds from the annual giving campaign are appropriated for group projects.

YOU can help us continue and expand this innovative research effort by becoming a member of our Foundation family
Visit the Foundation Station in the STFM Village!

Trustees and Officers



Heidi Chumley, MD
President
University of Kansas Medical Center



Elizabeth A. Garrett, MD, MSPH
Vice President
University of Missouri - Columbia



Jeffrey A. Stearns, MD
Secretary
Aurora Health Care,
University of Wisconsin



Carlos A. Moreno, MD, MSPH
Treasurer
University of Texas, Houston



Stacy Brungardt, CAE
Executive Director
STFM Foundation



Macaran A. Baird, MD, MS
University of Minnesota



Elizabeth A. Burns, MD, MA
Michigan State University Kalamazoo
Center for Medical Studies



Peter G. Coggan, MD, MEd
GRMERC



Jeri Hepworth, PhD
University of Connecticut
St Francis Hospital FMR



Shou Ling Leong, MD
Pennsylvania State University



Jeannette South-Paul, MD
University of Pittsburgh SOM



William B. Shore, MD
University of California - San Francisco



David Swee, MD
UMDNJ Robert Wood Johnson
Medical School



James W. Tysinger, PhD
University of Texas HSC at San Antonio

Our 2012 Conference Partners

STFM would like to acknowledge and thank our 2012 conference partners for their support of this year's conference. Please be sure to visit partners throughout the conference to learn more about their products and services for family medicine education.

Arizona Center for Integrative Medicine

Tucson, AZ

Challenger Corporation

Memphis, TN

DynaMed/Ebsco

Ipswich, MA

Instant Medical History

Columbia, SC

John Wiley & Sons

Malden, MA

Keck School of Medicine, University of Southern California

Los Angeles, CA

Michigan State University, College of Human Medicine

East Lansing, MI

RHEDI/Reproductive Health Education in Family Medicine, Montefiore Medical Center

New York, NY

Shots by STFM

Leawood, KS

UNC Faculty Development Fellowship

Chapel Hill, NC

University of Pittsburgh

Pittsburgh, PA



Challenger® Program for Residencies

now featuring a sophisticated
**Audience
Response System**

With the CPR™ system, you can:

- Develop customized curricula from 4,000 hours of peer-reviewed content
- Verify compliance and remediate outliers
- Improve pass rates on in-service tests and the initial boards exam
- Secure and report valid training effect measures
- Supplement learning on rotations
- Fulfill three(3) ACGME competencies: medical knowledge, professionalism, and systems-based care

- ✓ *Boards Preparation*
- ✓ *Instant Remediation*
- ✓ *Curriculum Development*
- ✓ *Faculty Support*
- ✓ *Scholarship*



➤ Visit us online at www.chall.com/cpr

Call 1-877-338-4637, ext. 7455T for an immediate response, or see us in person at the annual assembly in Seattle.

Primary Care Faculty Development Fellowship

MICHIGAN STATE
UNIVERSITY
College of Human Medicine

Michigan State University's nationally known faculty development program is accepting applications for its at-home/on-campus one year part-time fellowship for 2012-2013. Primary care physician faculty who hold a full-time academic position in a residency program or department of Family Medicine, Internal Medicine, or Pediatrics. Faculty working in medically underserved communities are encouraged to apply.

On-campus dates are:

- Sunday, September 9-Friday, September 14, 2012
- Sunday, December 2-Friday, December 7, 2012
- Sunday, March 10-Friday, March 15, 2013
- Sunday, May 12-Friday, May 17, 2013

Goal: To prepare new primary care physician faculty to be successful in all academic roles and to serve as educational leaders.

Core Curriculum: 1) Instruction & Evaluation, 2) Research & EBM, 3) Educational Leadership, 4) Instructional Technology, 5) Social Context of Medical Education, 6) Scholarly Communications, and 7) Academic Career Planning.

Major Project: Each fellow will complete a major curriculum, research or educational leadership project under the guidance of a faculty mentor.

Application Deadline: JUNE 1, 2012

WEBSITE: www.omerad.msu.edu/fellowship

Faculty Development Specializing in Fellowships for Primary Care Educators



Teaching and Learning Fellowship

The Teaching and Learning Fellowship provides physicians engaged in teaching with multiple ways to teach and evaluate learners. In addition, fellows will learn to design educational research.

Five two-day seminars and workshops focus on

- Curriculum development
- Using cases to teach
- Clinical teaching methods
- Improving the lecture
- Teaching in small groups
- Intervention strategies for at-risk learners
- Instructional evaluation
- Educational research design



Educational Leadership Fellowship

The Educational Leadership Fellowship prepares participants for understanding and serving effectively in positions of leadership and to enhance their personal and professional effectiveness.

Four two-day seminars and workshops focus on

- Developing a leadership style
- Incremental and transformational change
- Team and community formation
- Negotiation and conflict resolution
- Managing resources
- Understanding group dynamics
- Analyzing organizational culture and politics
- Managing your professional academic career

(323) 442-2384

keck.usc.edu/en/Education/Division_of_Medical_Education.aspx

ggm@med.usc.edu

COMING SOON!



Media Literacy to Improve Prescribing



Accelerate Your EMR



INSTANT MEDICAL HISTORY

Visit Us at STFM or www.medicalhistory.com



THE COCHRANE LIBRARY

Independent high-quality evidence for health care decision making



What is THE COCHRANE LIBRARY?

The Cochrane Library enables those involved with healthcare decisions to keep up-to-date with all the latest evidence – a challenge that becomes harder each year as the volume of evidence increases.

Produced by **The Cochrane Collaboration** (a not-for-profit organization whose aim is to improve healthcare worldwide), The Cochrane Library brings together research on the effectiveness of healthcare interventions in one place.

The Cochrane Library consists of six databases and is used by a broad range of people interested in Evidence-Based Health Care, including consumers, clinicians, policy-makers, researchers, educators, students and others.

The Cochrane Collaboration

The Cochrane Collaboration is an international not-for-profit organization, providing up-to-date information about the effects of health care. It aims to help people make well-informed decisions about health care by preparing, maintaining and promoting the accessibility of systematic reviews on the effects of healthcare interventions.

Go to www.thecochranelibrary.com to discover the best single source of reliable evidence for healthcare decision-making.

STFM Attendees: Visit the Wiley-Blackwell booth for a free demonstration of The Cochrane Library!

Free Trial Access to THE COCHRANE LIBRARY

Through July 15, STFM attendees are invited to enjoy free trial access to The Cochrane Library. Follow the steps below to access The Cochrane Library:

- 1 Go to www.wileyonlinelibrary.com
- 2 Use login **cochrane@stfm.net** and password **wiley** in the login box at the top right of your screen
- 3 Once logged in, go to the search box and type: **Cochrane**, select 'Publication Titles,' and press the search button.
- 4 From the returned results, click on **The Cochrane Library**.
- 5 You are then at **The Cochrane Library** homepage and have full access to all content.

Need some help searching The Cochrane Library?

FREE instructor-led virtual training sessions and self-paced online tutorials are available at: wileyonlinelibrary.com/tutorials

User guides and PowerPoint presentations are also available via the **HELP** page on **The Cochrane Library**.

Please note free trial access will expire on July 15, 2012.

RHEDI Reproductive Health EDucation In Family Medicine

Montefiore Department of Family and Social Medicine

RHEDI promotes comprehensive reproductive health training and services in family medicine.

RHEDI resources include:

- ✓ Funding and technical assistance for family medicine residency programs to establish required rotations in abortion and family planning
- ✓ Grand Rounds speakers on reproductive health for family medicine residency programs
- ✓ Clinician resources and patient handouts, available for free download at www.rhedi.org

For more information: www.rhedi.org | info@rhedi.org

"DynaMed clearly dominates the other products"
— British Medical Journal, September 2011

DynaMed™

Powered by EBSCOhost®



The leading evidence-based point-of-care clinical reference tool

- More than 3,200 clinically-organized evidence-based topic summaries
- Daily updates—systematic surveillance of over 500 medical journals and evidence-based sources
- Comprehensive drug information from respected sources
- Unlimited availability on the Web (on-site and remotely) and via mobile access
- Ability to integrate with EMR
- Continuing Medical Education credits

To request a free trial,
[contact request@ebscohost.com](mailto:request@ebscohost.com)

dynamed.ebscohost.com





ARIZONA CENTER FOR
Integrative Medicine

Integrative Medicine in Residency is 200 hours of online interactive curriculum designed to be incorporated in graduate medical education.

CONVENIENCE: Modular coursework allows great flexibility in implementation. Residents can participate longitudinally, during rotations or electives.

SCALABILITY: Experts in integrative medicine developed content that is delivered across multiple residencies and is available for faculty development.

EVALUATION: Online assessments measure integrative medicine competencies based on the ACGME Outcome Project. Seamless evaluation tools generate reports useful for RRC requirements.

To find out how you can incorporate Integrative Medicine in Residency into your primary care residency, contact us at:
uaimres@email.arizona.edu | 520-626-1539 | www.azcim.org/imr

Integrative medicine is healing-oriented medicine that takes account of the whole person, including all aspects of lifestyle. It emphasizes the therapeutic relationship between practitioner and patient, is informed by evidence, and makes use of all appropriate therapies.



FAMILY MEDICINE



Faculty Development Fellowship Program

Do you want to learn the skills you need to teach family medicine?

Are you ready to lead the discipline of family medicine in your state?

Do you want to share knowledge with other family medicine leaders across the country?

Join one of the most successful faculty development fellowship programs for primary care leaders in the country!

UNC Family Medicine Faculty Development Fellowship Program

Applications are due by May 15, 2012

For more information and to apply, see our website at www.uncfamilymedicine.org/fdf



DEPARTMENT OF
Family Medicine
UNIVERSITY OF WISCONSIN
SCHOOL OF MEDICINE AND PUBLIC HEALTH

TEACH. LEARN. CARE.

ACADEMIC FAMILY MEDICINE JOB OPPORTUNITIES - UPPER MIDWEST

The University of Wisconsin-Department of Family Medicine and Aspirus Clinics, Inc. has two academic Family Medicine opportunities in Wausau, Wisconsin:

Program Director:

This is a replacement for our current PD who will remain within the program, and be a resource as we transition the leadership role. As Program Director, assist and oversee the endeavors of residents who are encouraged to build their careers and deepen their commitments to family medicine. To qualify, you must have five years of faculty/teaching experience.

Faculty:

This is a teaching position for Family Medicine residents. We will consider experienced or newly trained DO physicians. Flexible scheduling will allow you enough time for academics, administration and leadership activities.



Details at www.AspirusProviderOpps.org. Email your CV to Karen.Lindstrum@aspirus.org or call 800.792.8728.

Alaska Family Medicine Residency Anchorage, Alaska

Alaska Family Medicine Residency is seeking a board certified MD or DO as faculty. Our University of Washington-affiliated program trains residents for rural and underserved practices. Share inpatient and outpatient teaching responsibilities. Practice full-spectrum family medicine; OB is optional.

Care for ethnically diverse patients; multi-lingual skills a plus. Anchorage is a city with excellent recreational trails, winter and summer activities, arts, sports, and shopping.

Send CV to Gina Senko at gina.senko@providence.org or fax to 907-561-4806. Call 907-273-9349 to speak with a faculty member for more information. Learn more about AFMR on the web at www.akfmr.org.

Shots by STFM



From the STFM Group on Immunization Education

Immunization application for your PC, tablet, and smartphone

- Contains the Childhood, Adolescent, and Adult Immunization Schedules for the United States
- Important, up-to-date information on immunizations

www.ImmunizationEd.org

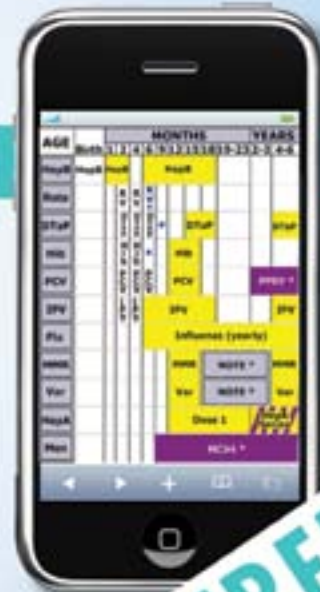

FREE



Recruit, train, and retain preceptors

Teaching Physician streamlines training, answers questions, and communicates regularly with preceptors on your behalf. It's a unique perk for both your program and your preceptors.

Purchase a subscription for your preceptors today!



TEACHINGPHYSICIAN

Your Information Resource for Precepting

www.teachingphysician.org



Just released...

CLERKSHIP CURRICULUM RESOURCE FOR STFM MEMBERS

Define and develop a more effective third-year clerkship with a new online resource based on the National Family Medicine Clerkship Curriculum.

- Core content and competencies
- Learning objectives
- Assessment tools
- Educational strategies
- Role definitions



www.stfm.org/cci

Learn about STFM at THE ²⁰¹² VILLAGE

Pick up your punch card at registration and get it punched at each station. Then stop by the STFM swag station to pick up a free T-shirt with our new logo and enter your name into a drawing for:

- Xbox with Kinect and Zumba game
- Kindle
- Starbucks gift card
- Amazon gift card

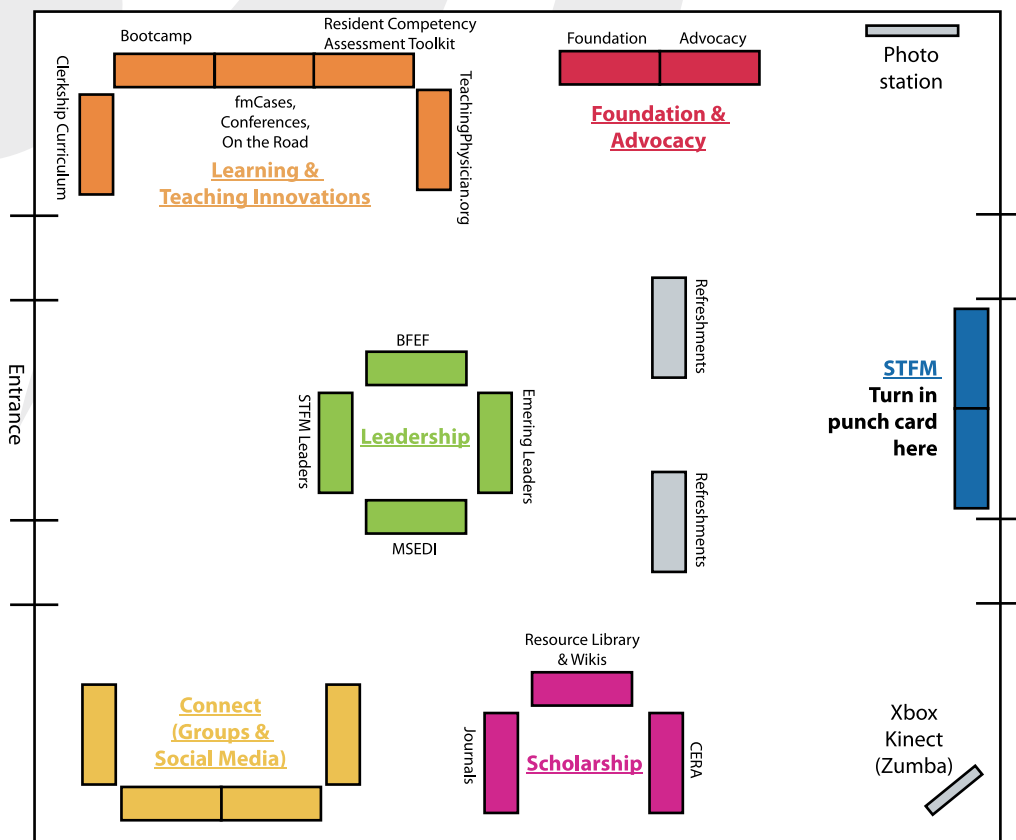
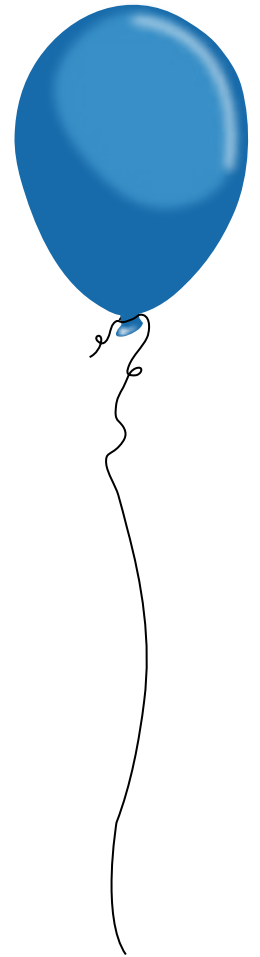

Take a
group photo or
show off your
Zumba skills!

- Abatemarco, Diane, PhD, MSW.....FP84 (p.55)
 Abbott, Geoffrey, MSW.....WI3 (p.29)
 AbdurRaqeeb, Obaydah, MS, DO.....B82 (p.70)
 Abid, Humaira, MD.....SP39 (p.63)
 Abiona, Titilayo, MD, MPH.....FP21 (p.52)
 Abou Saab, Bassel, MD.....B14 (p.67)
 Abramson, Ilene, PhDWS1 (p.47)
 Abreu, Alison, MDFP104 (p.56)
 Achey, Louise, PharmD.....WM2 (p.38)
 Adam, Patricia, MD, MSPH.....L26A (p.24)
 Adams Meyers, Jessica, MEd.....CF1 (p.28)
 Adams, Claire, MA.....FP3 (p.51)
 Adawy, Sofia, MD.....WV4 (p.48)
 Adelman, Alan, MD, MS.....WB5 (p.15)
 Adeyinka, Olasunkanmi, MD.....RP26 (p.60)
 Agafonov, Boris, MD, PhD.....L50B (p.30)
 Agarwal, Gina, MBBS, MRCGP.....B68 (p.70)
 Agens, John, MD.....L44B (p.29)
 Ahmad, Nina, MD.....B60 (p.69)
L31A (p.25)
 Ahmad, Sherwan, DO.....FP111 (p.57)
 Ahrens, Lois, RD.....RP23 (p.60)
 Ainsworth, Carla, MD, MPH.....L53B (p.37)
 Albelo, Adianez, MD.....L73A (p.42)
 Aldag, Jean, PhD.....CD1 (p.25)
 Alderman, Shawn, MD.....S18 (p.19)
 Ali, Fozia, MD.....SP39 (p.63)
L22A (p.19)
 Allen Terrell, Holly, MD.....B91 (p.71)
 Allen, Suzanne, MD, MPH.....LIA (p.13)
L9A (p.17)
 Alper, Brian, MD, MSPH.....S41 (p.37)
 Alt, Elizabeth, MD MPH.....FP96 (p.56)
 Ambuel, Bruce, PhD.....CK1 (p.43)
 Amico, Jennifer, MD.....FP138 (p.58)
 Anand, Dheeraj, MD.....RP26 (p.60)
 Anandarajah, Gowri, MD.....CG2 (p.30)
S38 (p.37)
 Ananyev, Daniel, DO.....FP139 (p.58)
 Andazola, John, MD.....B43 (p.69)
L29B (p.25)
 Anderson, Douglas, PharmD, CACP.....FP106 (p.56)
 Anderson, James, PhD.....FP90 (p.55)
L75A (p.42)
 Anderson, Kaeley.....SP46 (p.63)
 Anderson, Kristin, MD, MPH.....WV2 (p.48)
 Anderson, Matthew, MD.....FP145 (p.58)
 Anderson, Norman, PhD.....WB4 (p.15)
 Anderson, William, PhD.....B23 (p.67)
 Andrade, Dennis, MD.....L30A (p.25)
 Andron, Kimberly, LCSW.....B69 (p.70)
 Angelucci, Andrea, DO.....FP36 (p.52)
 Angier, Heather, MPH.....CI6 (p.40)
 Angstman, Kurt, MD.....CD3 (p.25)
CG5 (p.30)
 Angstman, Kurt, MD.....L6B (p.14)
 Antenucci, Todd, DO.....FP73 (p.54)
 Anthony, David, MD, MSc.....L80A (p.43)
L80B (p.43)
 Anthony, David, MD, MSc.....S11 (p.17)
 Apgar, Barbara, MD, MS.....FP13 (p.51)
WL3 (p.38)
 Apostoleris, Nicholas, PhD.....B62 (p.69)
B85 (p.70)
 Arai, Takanari, MD.....RP14 (p.59)
 Arcenas, Katherine, MD.....FP59 (p.54)
 Arceneaux, Cassandra, MD, MPH.....EPI2 (p.65)
 Aring, Ann, MD.....FP109 (p.56)
 Arndt, Brian, MD.....L13B (p.17)
 Ashley, David, MD.....S38 (p.37)
 Atkinson, Hal, MD, MS.....FP50 (p.53)
 Augusztiny, Ketti, MD.....FP63 (p.54)
WL4 (p.38)
 Avery, Richel, MD.....RP15 (p.60)
 Axelson, Rick, PhD.....CK3 (p.43)
 Azzam, Amin, MD, MA.....FP127 (p.57)
 Bachman, John, MD.....L25A (p.24)
OPT1 (p.18)
RP18 (p.60)
 Backman, Richard, MD.....EP5 (p.65)
FP76 (p.56)
 Badillo, Diana, MD, MPH.....FP142 (p.58)
 Bae, Sejong, PhD.....RP29 (p.60)
 Baeseman, Zachary, MD.....B72 (p.70)
S45 (p.39)
 Baird, Drew, MD.....FP37 (p.52)
 Baird, Macaran, MD, MS.....FP30 (p.52)
 Baker, Amber, PharmD.....B75 (p.70)
FP8 (p.51)
L55A (p.37)
 Baker, Dennis, PhD.....L15A (p.17)
 Baker, Suzanne, MA.....L44B (p.29)
 Baldor, Robert, MD.....CG3 (p.30)
 Baldwin, Laura-Mae, MD, MPH.....WQ1 (p.47)
 Ballou, Jessica, BA, MPH.....FP112 (p.57)
 Baloga, Marie, MSN, MSA.....L63B (p.39)
 Balsbaugh, Thomas, MD.....B36 (p.68)
L40A (p.28)
L6A (p.14)
S15 (p.19)
 Banas, David, MD.....S4 (p.13)
 Banerjee, Elaine, MD.....FP113 (p.57)
 Barash, Joshua, MD.....WA5 (p.15)
 Bardella, Inis, MD, FAAFP.....B54 (p.69)
 Baron, Lisa, MD.....S29 (p.27)
WC3 (p.18)
 Barr, Wendy, MD, MPH, MSCE.....L16A (p.17)
WA5 (p.15)
 Barrett, Mary Lynn, LCSW, MPH.....L3A (p.13)
WF5 (p.26)

INDEX

Barron, Mary, RN, CCRC.....	S16 (p.19)	Biggs, Wendy, MD.....	L54B (p.37)
Basch, Corinne, MD.....	B27 (p.68)	Billington, Lia, PhD.....	B43 (p.69)
Basden, Jeri Ann, MS.....	CF2 (p.28)	L29B (p.25)
Basel, David, MD.....	RP32 (p.60)	Bixby, Angela, BS.....	CE5 (p.26)
Basello, Gina, DO.....	S3 (p.13)	Blackwelder, Reid, MD.....	WC6 (p.18)
Baumer, Joane, MD.....	L63A (p.39)	Blasco, Pablo, MD, PhD.....	B15 (p.67)
Baumgarten, Heron, BS.....	FP133 (p.58)	WC1 (p.18)
Baxley, Elizabeth, MD.....	L60B (p.38)	WO4 (p.44)
.....	S24 (p.24)	Bleacher, Heather, MD.....	FP136 (p.58)
Baxley, Libby, MD.....	S51 (p.42)	L35B (p.27)
Baxter, Mandi, BA.....	L36A (p.27)	Bluhm, Brian, MD.....	B35 (p.68)
Bazemore, Andrew, MD, MPH.....	C11 (p.40)	WU2 (p.48)
.....	CJ5 (p.41)	Bly, Ellie, MD, MPH.....	FP105 (p.56)
.....	FP130 (p.57)	Bobot, Bonnie, MD.....	SP15 (p.61)
.....	L71B (p.42)	W12 (p.29)
Beard, Mark, MD.....	B76 (p.70)	Bockhorst, Peter, DO.....	L78A (p.42)
Belden, Jeffery, MD.....	SP37 (p.63)	Boggs, Nicholas, DO.....	FP14 (p.51)
Belkora, Jeffrey, PhD.....	WN4 (p.41)	Bogenschutz, Renee, PhD.....	SP13 (p.61)
Bell, Carrie, MD.....	SP18 (p.62)	Bomar, Marilee, CNS.....	CD6 (p.25)
.....	WL3 (p.38)	Bonacci, Robert, MD.....	B55 (p.69)
Bello Kottenstette, Jennifer, MD.....	FP26 (p.52)	Bonaquist, Casey, DO.....	FP88 (p.55)
Benitez, Enjoli, MD, MPH.....	FP61 (p.54)	Borja, Neil, MD.....	FP55 (p.53)
Bennard, Bruce, PhD.....	L17B (p.19)	Bossaer, Larissa, PharmD, BCPS.....	FP22 (p.52)
Bennett, Ariana, MPH.....	S27 (p.27)	Bosworth, Michele, MD.....	WW1 (p.48)
.....	WL1 (p.38)	Bower, Douglas, MD.....	L80A (p.43)
.....	WL5 (p.38)	Bowser, Jonathan, PA-C.....	SP26 (p.62)
Bennett, Heather, MD.....	FP103 (p.56)	Boyce, Mary, MD.....	B91 (p.71)
.....	FP127 (p.57)	FP118 (p.57)
Bennett, Ian, MD, PhD.....	CBI (p.18)	Boyes, Carla, MSRD.....	FP14 (p.51)
.....	CC1 (p.20)	Bradley, Craig, MD.....	SP13 (p.61)
.....	WU3 (p.48)	Bradley, Juliet, MD.....	FP21 (p.52)
Bennett, Keisa, MD, MPH.....	S23 (p.24)	Bragg, Scott, PharmD.....	WK1 (p.31)
.....	S46 (p.39)	Brakman, Anita, MS.....	S23 (p.24)
.....	WL6 (p.38)	Brandenburg, Dana, PsyD.....	BPI (p.64)
Benold, Terrell, MD.....	FP31 (p.52)	Brandt, Jeffrey, MD PhD.....	FP20 (p.51)
Benson, Janice, MD.....	B25 (p.68)	Branham, Ashley, PharmD.....	WE3 (p.20)
.....	FP108 (p.56)	Brantley, Paula, PhD.....	SP24 (p.62)
.....	L7A (p.14)	Breen, James, MD.....	RP21 (p.60)
Berg, Alfred, MD, MPH.....	WQ1 (p.47)	Brennan, Michal, DO, MA, FAAFP.....	BP2 (p.64)
Berge, Jerica, PhD.....	WI3 (p.29)	Breuner, Joseph, MD.....	B63 (p.69)
Berger, Allsion, BA.....	FP30 (p.52)	Bridges, Michael, PhD.....	B75 (p.70)
Bergeson, Keri, MD.....	FP54 (p.53)	FP84 (p.55)
Berk, Steven, MD.....	L46B (p.30)	L55A (p.37)
Bermingham, Roger, MD.....	L70A (p.40)	Brill, John, MD, MPH.....	L17A (p.19)
Bernt, Beth, BSN, MBA.....	CD6 (p.25)	Briscoe, Donald, MD.....	FP3 (p.53)
Berry-Caban, Cristobal, PhD.....	BP5 (p.64)	Brito, Marcelo, MD.....	FP87 (p.55)
Bettcher, Catherine, MD.....	FP63 (p.54)	Britton, Bruce, MD.....	B90 (p.71)
Bhardwaj, Joyti, MD.....	CA3 (p.14)	WO6 (p.44)
Bhatnagar, Rupal, DO.....	L58A (p.38)	Brocato, Joseph, PhD.....	S49 (p.42)
Bhattacharya, Shelley, DO, MPH.....	FP38 (p.52)	W11 (p.29)
Bhavsar, Jennifer, MD.....	WI4 (p.29)	W13 (p.29)
Bialecki, Rose, DO.....	FP85 (p.55)	Brock, Clive, MD.....	W14 (p.29)
Bieck, Ashley, MPA.....	B98 (p.71)	Bromfield, Georgia, MD.....	B20 (p.67)
.....	L27A (p.24)	Brooks, Kathleen, MD.....	B19 (p.67)
Biery, Nyann, MS.....	L48A (p.30)	Bross, Michael, MD.....	WG5 (p.26)

- Brown, Elizabeth, MD, MPH.....L5B (p.14)
 Brown, Steven, MD.....CD4 (p.25)
 Brummel, Mark, DO.....WC6 (p.18)
 Brunner, Emily, MD.....FP140 (p.58)
 Brunner, Lance, MD.....L48B (p.30)
 Buckley, Jennifer, MD.....FP12 (p.51)
 Bueno, Mauricio, MD.....B70 (p.70)
 Bui, Tien, DO.....S18 (p.19)
 Buoni, William, MD.....L65A (p.39)
 Burba, Jennifer, BS.....S31 (p.29)
 Burge, Sandra, PhD.....CJ2 (p.41)
FP31 (p.52)
FP40 (p.53)
RP30 (p.59)
 Burke, Daniel, MD.....WG5 (p.26)
 Burns, Christine, MA.....BP10 (p.64)
 Burns, Kevin, MD.....FP137 (p.58)
 Burriss, Jamie, MEd.....WC5 (p.18)
 Burrows, Kimberly, MD.....WS2 (p.47)
 Burrows, Kimberly, MD, MPH.....FP52 (p.53)
WS4 (p.47)
 Bush, Gordon, PhD.....SP22 (p.62)
 Byron, David, MD.....FP137 (p.58)
 Cade, Angela, MD.....RP29 (p.60)
WW1 (p.48)
 Cagno, Colleen, MD.....SP14 (p.61)
 Cahill, Thomas, PhD.....SP21 (p.62)
 Cala-Morales, Claudia, MD.....RP15 (p.60)
 Callahan, Kathryn, MD.....FP50 (p.53)
 Campbell, James, PhD.....CK4 (p.43)
 Campbell, Kendall, MD.....L28A (p.24)
 Campbell-Scherer, Denise, MD, PhD.....CF6 (p.28)
 Cancino, Ramon, MD.....OPT1 (p.18)
RP18 (p.60)
 Candib, Lucy, MD.....B88 (p.70)
CE4 (p.26)
 Canfield, Shannon, MPH.....CD6 (p.25)
 Caples Moses, Stephanie, PhD.....BP11 (p.64)
WJ1 (p.31)
 Cappas, Carlos, PsyD.....B73 (p.70)
 Caramore, Timothy, MD.....L39A (p.28)
WM5 (p.38)
 Care Group, UIC Experiences.....CE5 (p.26)
 Carek, Peter, MD, MS, FAAFP.....B34 (p.68)
FP98 (p.56)
L37B (p.27)
L42A (p.28)
L60B (p.38)
S24 (p.24)
 Carela, Gendy, MD.....FP85 (p.55)
 Careyva, Beth, MD.....FP68 (p.54)
 Carlisle, Brian, MD.....FP128 (p.57)
 Carlough, Martha, MD, MPH.....L24A (p.20)
WW4 (p.44)
 Carlton, Janice, MD.....B10 (p.67)
 Carmichael, Cynthia, MD.....B88 (p.70)
 Carpenter, Kristine, MD.....FP108 (p.56)
 Carroll, Jennifer, MD, MPH.....FP46 (p.53)
 Carter, Charles, MD, FAAFP.....B34 (p.68)
 Carter-Henry, Stephanie, MD.....L75A (p.42)
S30 (p.27)
 Casey, Daniel, MD.....L70B (p.40)
 Cashman, Suzanne, ScD.....CE4 (p.26)
 Caskey, Juanita, MA.....WQ2 (p.47)
 Cassidy, James, MD.....FP122 (p.57)
 Cassidy-Vu, Lisa, MD.....L12A (p.17)
 Castaneda, Uriel, BA.....FP148 (p.58)
 Caston, Frederick, MD.....WD2 (p.20)
 Castro, Edward, MD.....SP31 (p.62)
 Cayley, William, MD.....S41 (p.37)
S43 (p.39)
WB2 (p.15)
 Celestino, Frank, MD.....FP50 (p.53)
 Cersosimo, Shaylin, MD, MPH.....FP90 (p.55)
 Chae, Sung, MD.....CG6 (p.30)
 Chamarthi, Sreevali, MBBS.....WL6 (p.38)
 Chan, Anna, MD.....FP116 (p.57)
 Chan, Miriam, PharmD.....CI3 (p.40)
FP109 (p.56)
FP118 (p.57)
FP122 (p.57)
FP128 (p.57)
L32A (p.25)
 Chandler, Tess.....WO3 (p.44)
 Chandran, Rabin, MD.....S38 (p.37)
 Chang, Bonnie, DO.....FP73 (p.54)
 Chang, Linda, PharmD, MPH, BCPS.....FP87 (p.55)
 Chang, Tammy, MD, MPH.....CC1 (p.20)
 Chao, Jason, MD, MS.....L80B (p.43)
 Charnley, Iain, MD.....FP107 (p.56)
 Chatham, Heidi, MD.....CF3 (p.28)
 Chauncey, Katherine, PhD, RD.....RP24 (p.60)
 Chen, Esther, MD.....CG6 (p.30)
 Chen, Frederick, MD, MPH.....S9 (p.17)
WG2 (p.26)
 Chesser, Amy, PhD.....B91 (p.71)
RP3 (p.59)
 Chessman, Alexander, MD.....L80B (p.43)
S43 (p.39)
WI4 (p.29)
WU3 (p.48)
 Chi, David.....FP10 (p.51)
 Childress, Marc, MD.....CG1 (p.30)
RP12 (p.59)
 Chim, Kannie, BA.....FP56 (p.53)
 Chisula, Chambers, BA.....FP148 (p.58)
 Choate, Miriam, MD.....L36A (p.27)
 Chohlas-Wood, Rebecca, BA.....FP148 (p.58)
 Christianson, Charles, MD, ScM.....B80 (p.70)

INDEX

Christoforetti, Ruth, MD.....	FP110 (p.57)	Cowan, Karen, MD.....	WT4 (p.48)
Chu, Carolyn, MD, MSc.....	PR5 (p.8)	Cox, Stephanie, MA.....	B4 (p.67)
Chua, Jerell, DO, MPH.....	SP6 (p.61)	B58 (p.69)
Chudnov, Victor, MD.....	L50B (p.30)	Craig, Kevin, MD.....	L3B (p.13)
Chumley, Heidi, MD.....	LI8B (p.19)	Craig, William, MD.....	CD2 (p.25)
.....	WR1 (p.47)	Crandall, Sonia, PhD, MS.....	CK2 (p.43)
.....	WR3 (p.47)	Crane, Steven, MD.....	L4B (p.14)
Chung, Giovanna, MD.....	B45 (p.69)	Crawford, Paul, MD.....	PR3 (p.8)
Clark, Caitlin, DO.....	FP111 (p.57)	RP28 (p.60)
Clark, Denice, MFT.....	BP3 (p.64)	Crawford-Faucher, Amy, MD.....	S17 (p.19)
Clark, Elizabeth, BA.....	FP148 (p.58)	Crawley, Denise, MD.....	B13 (p.67)
Clark, Gary, MD, MPH.....	LI8A (p.19)	Crichlow, Renee, MD.....	FP54 (p.53)
Clark, Melinda, MD.....	WI5 (p.29)	L59A (p.38)
Clark, Nancy, MEd.....	LI5A (p.17)	S49 (p.42)
Clarke, Denice, MFT.....	S12 (p.17)	Cristobal, Berry-Caban, PhD.....	FP83 (p.55)
Clarke, Jennifer, MD, MPH.....	FP119 (p.57)	Cronholm, Peter, MD, MSCE.....	CK1 (p.43)
Clarke, Suzanne, MD.....	L50A (p.30)	Crosley, Philip, MBA.....	L27A (p.24)
Clawson, Katherine, MD.....	L42B (p.28)	Cross, Brian, PharmD.....	FP22 (p.52)
Click, Ivy, MA.....	CF2 (p.28)	Crossman, Steven, MD.....	SP20 (p.62)
Clinch, Charles, DO, MS.....	CBI (p.18)	Crouch, Michael, MD, MSPH.....	S22 (p.24)
Cody, Cathy, MD.....	L3B (p.13)	Crouse, Byron, MD.....	LI7A (p.19)
Coffa, Diana, MD.....	LI1A (p.17)	Crownover, Brian, MD.....	L40B (p.28)
.....	L65B (p.39)	PR3 (p.8)
.....	S7 (p.17)	Cuda, Amanda, MD.....	B39 (p.68)
Cohen, Alicia, MD.....	B93 (p.71)	Cullen, Joshua, MEd.....	WP4 (p.44)
Cohen, Jennifer, MD.....	FP73 (p.54)	Cullison, Sam, MD.....	L54B (p.37)
Cohen, Nicholas, MD.....	FP6 (p.51)	PR2 (p.8)
Cohen-Osher, Molly, MD.....	L29A (p.24)	S5 (p.13)
.....	L64A (p.39)	Cunnagin, Carrie, DO.....	B65 (p.70)
.....	L9B (p.17)	SP43 (p.63)
Cohrssen, Andreas, MD.....	SP42 (p.63)	Cunningham, Janet, MD.....	B11 (p.71)
.....	WS1 (p.47)	Curran, Diana, MD.....	WA6 (p.15)
Cole, Allison, MD.....	WG2 (p.26)	Curry, Rebecca, MD.....	LI4A (p.17)
Cole, Bonnie, JD, MFT.....	BP3 (p.64)	Curry, Stephanie, MSW.....	L46A (p.30)
.....	S12 (p.17)	Curtis, Gabrielle, MD.....	WT2 (p.48)
Cole, Jaye, MD.....	SP13 (p.61)	Custer, Jennifer, BA.....	B48 (p.69)
Collaborative, Family Medicine GET.....	SP15 (p.61)	Custer, Jennifer, BA.....	S31 (p.29)
Collett, Cami, MD.....	SP48 (p.63)	Czerwinski, Joshua, DO.....	FP111 (p.57)
Colson, Emily, MD.....	B46 (p.69)	Dachs, Robert, MD.....	FP33 (p.52)
Conry, Colleen, MD.....	PR2 (p.8)	FP34 (p.52)
Cook, Jeffrey, MD, FAAFP.....	SP29 (p.62)	FP45 (p.53)
Cook, Ronald, DO, MBA.....	L46B (p.30)	FP99 (p.56)
.....	SP13 (p.61)	WP4 (p.44)
Cooke, James, MD.....	B51 (p.69)	Dahlquist, Irma, BS.....	FP28 (p.52)
.....	WH3 (p.28)	Dalal, Mona, MD.....	FP64 (p.54)
Cooke, Richard, MD.....	B7 (p.67)	FP73 (p.54)
Corbett, Timothy, MD.....	FP50 (p.53)	Dalby, Jessica, MD.....	FP48 (p.53)
Cornelio, Marco, MD.....	FP90 (p.55)	D'Amico, Frank, PhD.....	CE6 (p.26)
.....	SP38 (p.63)	FP84 (p.55)
Corona, Betty, MSM, NFP-C.....	SP28 (p.62)	SP12 (p.61)
Corriveau, Erin, MD.....	WF3 (p.26)	Dandekar, Aparna, MD.....	L38A (p.27)
Cothery, Jill, DO.....	FP75 (p.54)	Dankoski, Mary, PhD.....	L51A (p.30)
Coultas, David, MD.....	RP29 (p.60)	D'Antonio, Nicole, PharmD.....	WP1 (p.44)
Coulter, Ian, PhD.....	RP27 (p.60)	Darby-Stewart, Andrea, MD.....	B16 (p.67)
Covey, Carl, MD.....	PR3 (p.8)	Daut, Alexys, MD.....	FP111 (p.57)

- Davari, Shahriar, MD.....L33A (p.25)
- Davenport, Craig, MD.....WT3 (p.48)
- Davis, Stephen, MA.....FP121 (p.57)
- Davis, Ardis, MSW.....L62B (p.39)
-WQ1 (p.47)
- Davis, Diana, MEd, RD, LCN.....SP24 (p.62)
- Davis, Stephen, MA.....CK2 (p.43)
- Davis-Smith, Monique, MD.....S34 (p.17)
- Day, Tamara, RN.....CJ4 (p.41)
- De Boer, Sarah, MD.....FP123 (p.57)
- De La Cruz, Maria, MD.....FP16 (p.51)
-WF6 (p.26)
-SP18 (p.62)
- Deaner, Nicole, MSW.....S10 (p.17)
- Deffenbacher, Brandy, MD.....WS3 (p.47)
-B37 (p.68)
-L20B (p.19)
- Defrees, Dean.....L10B (p.17)
- Deitz, Ruth, MD.....B60 (p.69)
-L31A (p.25)
- Delaney, Thomas, PhD.....WH1 (p.28)
- Deligiannidis, Konstantinos, MD, MPH.....L21B (p.19)
- Delzell, John, MD, MSPH.....L18B (p.19)
- Demiris, George, PhD.....RP31 (p.60)
- Demons, Jamehl, MD.....FP50 (p.53)
- Dempster, Joanne, MD.....FP77 (p.55)
- Denson, Kathryn, MD.....SP15 (p.61)
-WI2 (p.29)
- Denson, Steven, MD.....SP15 (p.61)
-WI2 (p.29)
- Desai, Krishna, MD.....B1 (p.67)
-B75 (p.70)
-L55A (p.37)
- Desmond, John, MD.....B13 (p.67)
- Deutschman, Mark, MD.....L34A (p.27)
-SP26 (p.62)
-SP29 (p.62)
-SP36 (p.63)
-WI5 (p.29)
- Devarajan, Sumathi, MD.....SP46 (p.63)
- Devine, Mathew, DO.....S43 (p.39)
- Devitt, Jessica, MD.....FP60 (p.54)
- DeVoe, Jennifer, MD, DPhil.....CI6 (p.40)
- Dewane, Sarah, PhD, LPA.....B26 (p.68)
-B31 (p.68)
-BP4 (p.64)
- Dewar, Marvin, MD.....WK5 (p.31)
- Diago, Javier, MD.....FP131 (p.57)
- Diaz Vickery, Katherine, MD.....WG3 (p.26)
- Diaz, Daniela.....FP73 (p.54)
- Diaz, Vanessa, MD, MS.....FP98 (p.56)
- Dickerson, Keith, MD.....CF5 (p.28)
-L27B (p.24)
-S46 (p.39)
- Dickerson, Lori, PharmD.....B34 (p.68)
-FP98 (p.56)
-L42A (p.28)
- Dickinson, Perry, MD.....S10 (p.17)
-S51 (p.42)
- Dickson, Gretchen, MD, MBA.....L56A (p.37)
-L69B (p.40)
-RP3 (p.59)
- Diekroger, James, MD.....S42 (p.37)
- Diller, Philip, MD, PhD.....L71B (p.42)
- Ditto, Andrew, MD.....FP52 (p.53)
- Do, Victoria, MD.....SP22 (p.62)
- Dobbie, Alison, MD, ChB.....SS4 (p.31)
-WH2 (p.28)
- Dobie, Sharon, MD, MCP.....L22B (p.19)
-S52 (p.42)
- Dobson, Allen, MD.....WE3 (p.20)
- Dobson, Margaret, MD.....L28B (p.24)
- Dobson, Meg, MD.....WB6 (p.15)
- Dodds, Sally, PhD.....L57A (p.37)
-S33 (p.29)
- Dodson, Lisa, MD.....L10B (p.17)
-WP2 (p.44)
- Dohrenwend, Anne, PhD.....B8 (p.67)
- Domeyer-Klenske, Amy, BA.....RP9 (p.59)
- Dong, Frank, PhD.....B91 (p.71)
-RP3 (p.59)
- Donlon, Deborah, MD.....WA2 (p.15)
- Donoff, Michel, MD.....RP22 (p.60)
-S32 (p.29)
- Dorman, Caroline, MD.....CF5 (p.28)
- Dostal, Julie, MD, FAAFP.....PR2 (p.8)
-WB3 (p.15)
- Doty, Barbara, MD.....LIB (p.13)
- Doucette, Michele, PhD.....SP29 (p.62)
-WR4 (p.47)
- Doughty, Matthew, MD.....L50A (p.30)
- Douglass, Alan, MD.....L70B (p.40)
-SP36 (p.63)
-WI5 (p.29)
- Douglass, Joanna, BDS, DDS.....SP36 (p.63)
- Douglass, Joanna, DDS.....WI5 (p.29)
- Dresang, Lee, MD.....L4A (p.14)
- Drezner, Jonathan, MD.....FP2 (p.51)
- Duchicela, Jorge, MD.....WQ2 (p.47)
- Duchicela, Olga, MD.....WQ2 (p.47)
- Duda, Teresa, MS.....L48A (p.30)
- Duerksen, Kimberley, MSc.....CF6 (p.28)
- Duffrin, Christopher, PhD.....RP20 (p.60)
-RP6 (p.59)
- Duggan, Mary, MD.....L76A (p.42)
-S29 (p.27)
- Dulin, Michael, MD.....L25B (p.24)
- Dunbar, Katie, MD.....FP105 (p.56)
- Dunlap, Christopher, MD.....L44B (p.29)

INDEX

Dunn, Avegiyel, DO.....	FP58 (p.54)	Fagan, Ernest, MD.....	L23B (p.19)
Dunn, Michael, DO.....	FP58 (p.54)	WA4 (p.15)
Dusseau, Steve, DO.....	FPI22 (p.57)	Fagnan, Lyle, MD.....	S16 (p.19)
Duthie, Edmund, MD.....	SP15 (p.61)	Fall, Leslie, MD.....	L80B (p.43)
.....	WI2 (p.29)	Falleroni, Julianne, DO.....	B74 (p.70)
Dyer, Carla, MD.....	CK4 (p.43)	S45 (p.39)
Dykens, Andrew, MD, MPH.....	WC4 (p.18)	Fanuuel, Leah, MSW.....	EP12 (p.65)
Eagen, Kellene, MD.....	WV3 (p.48)	Fapohunda, Oluwafunmilayo, MD.....	FP95 (p.56)
Eagen, Kelly, MD.....	L65B (p.39)	Farber, Stuart, MD.....	PR1 (p.8)
Early, Martha, PhD.....	B67 (p.70)	Farley, Joel, PhD.....	WE3 (p.20)
Eary, Rebecca, DO, MPH.....	CF3 (p.28)	Farrah, Roberta, PharmD.....	WE4 (p.20)
Ebangit, Ruth, MD.....	RP15 (p.60)	Faucette, Lindsey, DO.....	LI6A (p.17)
Ebberwein, Christopher, PhD.....	B91 (p.71)	Feero, William, MD, PhD.....	FP3 (p.51)
Eckleberry-Hunt, Jodie, PhD.....	B52 (p.69)	Feliciano, Serrano, MD.....	SP39 (p.63)
.....	B8 (p.67)	Ferguson, Jason, MD.....	S18 (p.19)
.....	CE1 (p.26)	Ferguson, Molly, MPH.....	S7 (p.17)
Edberg, Deborah, MD.....	L73A (p.42)	Ferguson, Rebecca, DO.....	CF3 (p.28)
.....	S9 (p.17)	Ferguson, Richard, MD.....	FPI47 (p.58)
Edgoose, Jennifer, MD, MPH.....	WX3 (p.48)	Ferguson, Warren, MD.....	L21B (p.19)
Edwards, David, MD.....	L46B (p.30)	Fernald, Douglas, MA.....	S10 (p.17)
Edwards, Scott, PhD.....	WT1 (p.48)	Fernandez, Allan, MD.....	FP58 (p.54)
Ee, Juliana, PhD.....	BP5 (p.64)	Fernandez, Norma, PhD, MPH.....	SP52 (p.63)
.....	FP83 (p.55)	Ferror, Robert, MD.....	SP39 (p.63)
Egan, Mari, MD, MHPE.....	EP11 (p.65)	Fidler, Susan, MD.....	FP84 (p.55)
.....	B12 (p.67)	Fields, Scott, MD, MHA.....	L77A (p.42)
.....	B25 (p.68)	S25 (p.27)
Egnew, Thomas, EdD.....	B49 (p.69)	Figueroa, Evelyn, MD.....	B86 (p.70)
.....	L23A (p.19)	WC4 (p.18)
Eidson-Ton, Suzanne, MD, MS.....	FP72 (p.54)	WV4 (p.48)
.....	S15 (p.19)	Filip, Anna, MD.....	FPI23 (p.57)
.....	WMI (p.38)	Fink, Cindy, RN, MSN.....	WD4 (p.20)
Eiff, Patrice, MD.....	LI5B (p.17)	Fiscella, Kevin, MD.....	FP46 (p.53)
Ekanadham, Himabindu, MD.....	FPI45 (p.58)	Fiscella, Kevin, MD, MPH.....	BRP2 (p.59)
.....	FP41 (p.53)	Fischetti, Lawrence, PhD.....	CG4 (p.30)
El Rayess, Fadya, MD, MPH.....	CG2 (p.30)	Fisher, Cynthia, MD.....	B7 (p.67)
.....	B61 (p.69)	Fisher, Joslyn, MD.....	FP25 (p.52)
Elliott, Danielle.....	WH5 (p.28)	Fitzgerald, Adam, MD.....	SP37 (p.63)
Elliott, Tricia, MD.....	WQ2 (p.47)	Florence, Joseph, MD.....	LI7B (p.19)
Ellner, Andrew, MD, MSc.....	FP43 (p.53)	Flores, Emily, PharmD.....	FP22 (p.52)
Elsaid, Saleh, MD.....	WX1 (p.48)	Flores, Sharon, MS.....	SP20 (p.62)
Endres, Jill, MD, MS.....	RP23 (p.60)	Flores, Teresa, MD.....	FP36 (p.52)
Erickson, Jay, MD.....	L9A (p.17)	Flynn, Jessica, MD.....	LI9A (p.19)
Erlich, Deborah, MD.....	L29A (p.24)	L77A (p.42)
.....	L9B (p.17)	S25 (p.27)
.....	S40 (p.37)	Fogarty, Colleen, MD, MSc.....	CK1 (p.43)
Essian, Jaime, DO.....	CE1 (p.26)	FP46 (p.53)
Estlin, Katherine, MD.....	B44 (p.69)	S42 (p.37)
Etz, Rebecca, PhD.....	WUI (p.48)	S47 (p.39)
Evans, Kari, BS.....	CD4 (p.25)	Fogleman, Corey, MD.....	FPI13 (p.57)
Evans, Lance, PhD.....	SP13 (p.61)	Foley, Kevin, MD.....	B57 (p.69)
Eve, Adams, PhD.....	B43 (p.69)	L44A (p.29)
Ewigman, Bernard, MD, MSPH.....	FP28 (p.52)	Foley, Kimberly, PhD.....	B4 (p.67)
.....	L49B (p.30)	B58 (p.69)
Eyma, Valerie, MD.....	B69 (p.70)	L45A (p.29)

- Fong, Ronald, MD, MPH.....B36 (p.68)
.....S15 (p.19)
- Ford, Paul, MA.....L62B (p.39)
- Forest, Christopher, MSHS, PA-C.....RP5 (p.59)
- Forgey, Donna, PhD.....EP13 (p.65)
- Foster, Elissa, PhD.....FP88 (p.55)
- Fournier, Philip, MD.....CG3 (p.30)
- Fox, Beth, MD, MPH.....WC6 (p.18)
- Fox, Steven, M.....SP34 (p.63)
- Franco, Zeno, PhD.....RP33 (p.60)
- Franklin, Rachel, MD.....L80A (p.43)
- Franks, Andrea, PharmD.....B82 (p.70)
- Franz, Walter, MD.....VW3 (p.48)
- Fraser, Kathryn, PhD.....B94 (p.71)
- Frayne, Daniel, MD.....WA4 (p.15)
.....WA5 (p.15)
- Frazier, Kendra, MD.....FP51 (p.53)
- Frederick, Irene, MD.....FP49 (p.53)
- Freeman, Joshua, MD.....L7B (p.14)
.....S16 (p.19)
- French, Cheryl, LPN.....L36A (p.27)
- Freund, Jeffrey, PharmD.....FP23 (p.52)
- Frew, Patty, MD.....FP80 (p.55)
- Frithsen, Ivar, MD.....WJ2 (p.31)
- Froelich, Joy, MD.....SP37 (p.63)
- Frueh, Janice, PharmD.....WG1 (p.26)
- Fu, Belinda, MD.....B96 (p.71)
.....S39 (p.37)
- Fuchs, Lance, MD.....L30A (p.25)
- Fuhrman, Weston.....LI0B (p.17)
- Fujii, Hajime, MD.....WFI (p.26)
- Fujioka, Yosuke, MD, PhD.....RPI4 (p.59)
.....WFI (p.26)
- Fung, Claire, MD, MPH.....L42B (p.28)
.....FPI05 (p.56)
- Furey, Chris, MD.....S38 (p.37)
- Gaarder, Stephen, PhD.....FP74 (p.54)
- Gabbay, Robert, MD, PhD.....WB5 (p.15)
- Gabel, Lawrence, PhD.....L65A (p.39)
- Gabriel, Kara, PhD.....WN4 (p.41)
- Galliher, James, PhD.....RP27 (p.60)
- Gambhir, Saurabh, MD.....FP89 (p.55)
- Gan, Qiwei, MA.....RP24 (p.60)
- Garcia, Deborah, BS.....CG4 (p.30)
- Garcia, Nelly, DO.....FP7 (p.51)
- Garcia-Huidobro, Diego, MD.....FPI17 (p.57)
- Gardner, KayCee, BS.....L22B (p.19)
.....LIA (p.13)
- Garrett, Elizabeth, MD, MSPH.....L31B (p.25)
- Garrett, William, MD.....L20A (p.19)
- Garrison, Gregory, MD.....CG5 (p.30)
- Garvin, Roger, MD.....FP80 (p.55)
.....LI9A (p.19)
- Gaspar, David, MD, FCFP, FAAFP.....SP29 (p.62)
.....WR4 (p.47)
- Gates, Stephanie, MEd.....B70 (p.70)
- Gawinski, Barbara, PhD.....S13 (p.19)
- Gayle, Eric, MD.....FP141 (p.58)
- Ge, Bin, PhD.....CD5 (p.25)
- Gebhard, Roberta, DO.....B83 (p.70)
- Gebke, Kevin, MD.....L51A (p.30)
- Gehl, Suzanne, MD.....SPI5 (p.61)
.....WI2 (p.29)
- Geissler, Kyle, MD.....FP4 (p.51)
- Gelmon, Sherril, DrPH.....FP80 (p.55)
- Gemmel, David, PhD.....CA3 (p.14)
- Gentry, Dustin, MD.....VW1 (p.48)
- George, Paul, MD.....B25 (p.68)
.....L8B (p.14)
.....S11 (p.17)
.....S37 (p.37)
- Gerayli, Fereshteh, MD.....L20A (p.19)
- Gerrish, Sarah, MD.....L5A (p.14)
- Geurin, Michael, MD.....B46 (p.69)
- Giammar, Lauren, MD.....L59A (p.38)
- Gianutsos, Louis Paul, MD, MPH.....S5 (p.13)
- Gibson, Lisa, MD.....FP35 (p.52)
- Gibson, Maria, MD, PhD.....L37B (p.27)
- Gilchrist, David, MD.....L57B (p.37)
- Gilg, Nicole, MD, MPH.....RP34 (p.60)
.....WF2 (p.26)
- Gill, Alan, MD.....BP2 (p.64)
- Gill, Stephanie, MD.....L74B (p.42)
- Gillespie, Ginger, MD.....L38B (p.27)
.....S20 (p.24)
- Gimpel, Nora, MD.....FPI00 (p.56)
.....FP20 (p.51)
.....FP32 (p.52)
.....FP81 (p.55)
- Gingo, Leslie, PharmD.....CI2 (p.40)
- Ginsberg-Peltz, Julian, MD.....L74A (p.42)
- Girotti, Jorge, PhD.....CE5 (p.26)
- Glatfelter, Karen, MD.....B73 (p.70)
- Glicken, Anita, MSW.....SP26 (p.62)
- Godenick, Mark, MD, MPH.....B34 (p.68)
- Godkin, Michael, PhD.....CG3 (p.30)
- Gold, Katherine, MD, MSW, MS.....CK6 (p.43)
- Gold, Marji, MD.....B12 (p.67)
.....B83 (p.70)
.....LI6B (p.18)
.....L68B (p.40)
.....S27 (p.27)
.....S36 (p.29)
.....WL1 (p.38)
.....WL5 (p.38)
- Goldberg, Arnold, MD.....S38 (p.37)
- Goldman, Roberta, PhD.....CG2 (p.30)
- Goldsmith, Allison, BA.....FPI34 (p.58)
- Goldsmith, Geoffrey, MD, MPH.....CL3 (p.47)
- Goldstein, Adam, MD.....FP69 (p.54)

INDEX

Goldstein, Lisa, MD.....	WP6 (p.44)	Gui, Serena, PhD.....	L45B (p.29)
Gomez, Ivan, MD.....	RP16 (p.60)	Guio, Monica.....	B86 (p.70)
Gonsalves, Wanda, MD.....	L34A (p.27)	WV4 (p.48)
.....	SP36 (p.63)	Gunning, Karen, PharmD, BCPS, FCCP.....	L79B (p.43)
.....	WI5 (p.29)	Gupta, Shikha, BS.....	FP64 (p.54)
Gonzalez, Carolina, MD.....	FP117 (p.57)	Gussak, Lisa, MD.....	WS1 (p.47)
Gonzalez, Christina, DO.....	FP47 (p.53)	Guthmann, Richard, MD, MPH.....	FP135 (p.58)
Good, Jeffrey, PhD.....	RP27 (p.60)	Guthrie, Katherine, MD.....	WG3 (p.26)
Goodell, Kristen, MD.....	L64A (p.39)	Gwynne, Mark, DO.....	FP69 (p.54)
Goodman, Elyse, FNP.....	L21A (p.19)	L49A (p.30)
Gordon, Andrea, MD.....	B27 (p.68)	L77B (p.42)
Gordon, Donal, MD.....	FP59 (p.54)	S1 (p.13)
.....	WT3 (p.48)	Gwyther, Robert, MD, MBA.....	L24A (p.20)
Gordon, Judith, PhD.....	FP137 (p.58)	Hadley, Susan, MD.....	FP74 (p.54)
.....	SP14 (p.61)	S41 (p.37)
Gordon, Paul, MD, MPH.....	B29 (p.68)	Hagberg, Stephen, MD.....	RP19 (p.60)
.....	WO1 (p.44)	Haggerty, Trea, MD.....	B58 (p.69)
Gorski, Victoria, MD, FAAFP.....	S26 (p.27)	L45A (p.29)
.....	SP50 (p.63)	Hagle, Sarah, BS.....	FP134 (p.58)
Goss, Lisa, MD.....	B53 (p.69)	Hagos, Elilta, MD, MPH.....	FP100 (p.56)
Goto, Kristine, PhD.....	L58B (p.38)	Hakim, Natasha, MD.....	FP29 (p.52)
Gould, Debra, MD, MPH.....	PR4 (p.8)	Hall, Mary, MD.....	SS3 (p.18)
.....	WM2 (p.38)	Halstater, Brian, MD.....	L22A (p.19)
Goyal, Erica, MD, MPH.....	RP34 (p.60)	Haltigan, Jill, MD.....	FP84 (p.55)
.....	WF2 (p.26)	Halverson, Larry, MD.....	WT2 (p.48)
Grabowski, Donald, BA.....	CD2 (p.25)	Ham, Peter, MD.....	B95 (p.71)
Graham, Catherine, MEBME.....	L52A (p.37)	SP23 (p.62)
Graham, Nzinga, MD.....	FP1 (p.51)	Hammer, Hali, MD.....	L65B (p.39)
Graham, Susan, MSW.....	B7 (p.67)	Han, Jonathan, MD.....	WF4 (p.26)
Granados, Gilberto, MD, MPH.....	RP34 (p.60)	Hancock, Christine, MD, MS.....	FP97 (p.56)
.....	WF2 (p.26)	Hanlin, Robert, MD.....	B34 (p.68)
Grannis, Sharron, MD.....	L51A (p.30)	Haq, Cynthia, MD.....	L17A (p.19)
Granville, Lisa, MD.....	L44B (p.29)	Haque, Sanah, MHA, MBA.....	SP49 (p.63)
Grauf-Grounds, Claudia, PhD.....	WT1 (p.48)	WM4 (p.38)
Gravdal, Judith, MD.....	RP2 (p.59)	Hardeman, Julia, MD.....	B29 (p.68)
Gravel, Joseph, MD.....	L56B (p.37)	Hargreaves, Allison, MD.....	L57B (p.37)
Graybill, Toni, RN.....	WB5 (p.15)	Haring, Anna, BA.....	CJ2 (p.41)
Green, Larry, MD.....	CJ5 (p.41)	Harmon, Kimberly, MD.....	BRP1 (p.59)
Green, Lee, MD.....	WU2 (p.48)	CH1 (p.38)
Greenberg, Grant, MD, MHSA, MA.....	FP140 (p.58)	Harper, Peter, MD, MPH.....	L53A (p.37)
Greene, Patricia, BA.....	RP4 (p.59)	Harris, Amanda, MPH.....	L62B (p.39)
Greenwood, Jessica, MD, MSPH.....	B21 (p.67)	Harris, Erin, MD.....	L78A (p.42)
.....	FP94 (p.55)	Harris, Jillian, MD.....	FP115 (p.57)
Greer, Tom, MD, MPH.....	L1A (p.13)	Hart, Elizabeth, MD.....	FP3 (p.51)
.....	L9A (p.17)	Hartzler, Melody, PharmD, AE-C.....	SP43 (p.63)
.....	WN3 (p.41)	B65 (p.70)
Gregory, Heather, DO.....	SP6 (p.61)	FP106 (p.56)
Griebel, Craig, MD.....	CD1 (p.25)	Harvey, Annie, PhD.....	SP41 (p.63)
Grinshpun, German, DO.....	FP15 (p.51)	Hasanat, Rewa, MD.....	FP146 (p.58)
Grogan, Scott, DO.....	B39 (p.68)	Hasnain, Memoona, MD, MHPE, PhD.....	CE5 (p.26)
Gruber, Laura, MBA, MHS.....	WK5 (p.31)	L60A (p.38)
Grumbach, Kevin, MD.....	SS3 (p.18)	L66A (p.39)
Guanlao, Rodrigo, MD.....	RP26 (p.60)	WC4 (p.18)
Guerrera, Mary, MD, FAAFP.....	S33 (p.29)	Hattan, Thomas, MD.....	L43A (p.29)
Guevara, Ernesto, MD.....	FP145 (p.58)		

Havas, Nancy, MD.....	SPI5 (p.61)	Holmes, Katherine, MD.....	L74A (p.42)
.....	WI2 (p.29)	Holt, James, MD.....	L20A (p.19)
Hayes, Kathryn, MD.....	L69A (p.40)	Holub, David, MD, FAAFP.....	S13 (p.19)
Hayes, Meg, MD.....	CJ6 (p.41)	Hommema, Laurie, MD.....	FP79(p.55)
Haymon, Carroll, MD.....	WV2 (p.48)	Hoover, Marlin, PhD, MS.....	B43 (p.69)
Haynes, Jamie, MD.....	L46B (p.30)	Hornecker, Jaime, PharmD.....	L70A (p.40)
Hayon, Ronni, MD.....	FP48 (p.53)	Houshmandpour, Payman, MD.....	FP85 (p.55)
Hayward, Allyson, MSW.....	BP6 (p.64)	Houston, Robert, MD.....	L33B (p.25)
He, Like, MD.....	FP59 (p.54)	Huang, William, MD.....	S2 (p.13)
Heffron, Robert, MD.....	L74A (p.42)	WR2 (p.47)
Hehl-Bisson, Anna, MD.....	FP146 (p.58)	Hubbell, Linda.....	WQ2 (p.47)
Heidelbaugh, Joel, MD, FAAFP, FACG.....	B51 (p.69)	Hudson, Stan, MA.....	CK4 (p.43)
.....	L68A (p.40)	Hueston, William, MD.....	L37B (p.27)
Henderson, David, MD.....	SS1 (p.15)	Hughes, Kristin, MFA.....	FP84 (p.55)
Henderson, Shelly, PhD.....	BP7 (p.64)	Hughes, Susan, MS.....	CE2 (p.26)
.....	L6A (p.14)	FP71 (p.54)
.....	S15 (p.19)	RP16 (p.60)
.....	S23 (p.24)	Humadi, Sahira, MD.....	B67 (p.70)
Henderson, Stuart, PhD.....	WMI (p.38)	Humphries, Paul, MD.....	RP22 (p.60)
Hendriks, Erin, MD.....	S20 (p.24)	S32 (p.29)
.....	L38B (p.27)	Hunt, Ronald, MD.....	CE1 (p.26)
Henry, Breanna, DO.....	FP88 (p.55)	Hunter-Smith, Daniel, MD.....	SP21 (p.62)
Hepworth, Jeri, PhD.....	SS1 (p.15)	Huntington, Jane, MD.....	FP105 (p.56)
Herbitter, Cara, MPH.....	L16B (p.18)	L51B (p.30)
.....	S23 (p.24)	SP51 (p.61)
.....	S27 (p.27)	Hussein, Hanan, MD.....	WX1 (p.48)
Hern, Tricia, MD.....	L46A (p.30)	Hutchinson, Anne, MD.....	WB4 (p.15)
Hernandez-Cordero, Lourdes, DrPH.....	FP64 (p.54)	Hutchinson, Elizabeth, MD.....	L53B (p.37)
Herrera-Mata, Lydia, MD.....	CE2 (p.26)	Hwang, Da Hye, MD.....	FP49 (p.53)
Hervada-Page, Maria, MSS.....	WH5 (p.28)	Hyderi, Abbas, MD, MPH.....	L66A (p.39)
Heuser, Mark, MD.....	FP50 (p.53)	S23 (p.24)
Hilaire, Michelle, PharmD.....	L70A (p.40)	Ip, Edward, PhD.....	CK2 (p.43)
.....	SPI7 (p.61)	Ireton, Elmer, MD.....	FP7 (p.51)
Hill, Jason, MS.....	CJ2 (p.41)	Iroku-Malize, Tochi, MD, MPH, FAAFP, SFHM.....	SP9 (p.61)
Hill, Todd, PhD.....	S35 (p.29)	FP116 (p.57)
Hilty, Don, MD.....	WMI (p.38)	FP124 (p.57)
Hiomura, Christopher, MD.....	B70 (p.70)	FP129 (p.57)
.....	SP31 (p.62)	FP131 (p.57)
Hirooka, Nobutaka, MD.....	CE6 (p.26)	FP132 (p.57)
.....	L47B (p.30)	FP15 (p.51)
.....	SPI2 (p.61)	FP95 (p.56)
Hirose, Helia, RN.....	WC1 (p.18)	WD2 (p.20)
Hirshfeld, Meredith, MD.....	L73A (p.42)	Irons, Brian, PharmD.....	SPI3 (p.61)
Hiserote, Patricia, DO.....	WN4 (p.41)	Ito, Yuji, MD.....	RP14 (p.59)
Hitchcock, Maurice, EdD.....	B23 (p.67)	Ivanov, Alexander, MBA.....	B54 (p.69)
Hla, Mae, MD.....	RP4 (p.59)	Jaberg, Peter, PhD.....	FP9 (p.54)
Ho, Heather, MD.....	SPI5 (p.61)	Jackson, Bradford, MPH.....	RP29 (p.60)
.....	WI2 (p.29)	Jackson, Diane, LCSW.....	B9 (p.67)
Hoedebecke, Kyle, MD.....	FP83 (p.55)	Jacobe, Kathryn, MD.....	B72 (p.70)
Hoening, Kelly, PharmD.....	FP59 (p.54)	S45 (p.39)
.....	RP32 (p.60)	Jafri, Asma, MD, MAcM.....	B40 (p.68)
.....	WT3 (p.48)	Janaudis, Marco, MD.....	B15 (p.67)
Hollinger, Josh, MD.....	SP28 (p.62)	WC1 (p.18)
Hollingsworth, Kali, DO.....	FP106 (p.56)	Janaudis, Marco, MD.....	WO4 (p.44)
Holloway, Richard, PhD.....	SS1 (p.15)	Jarquín, Sue, MA.....	B4 (p.67)

INDEX

Jarrett, Diane, EdD.....	SP3 (p.61)	Keen, Misbah, MD, MBI, MPH.....	WNI (p.41)
Jebaily, Gerard, MD.....	B34 (p.68)	WN3 (p.41)
Jefferis, Melissa, MD.....	FP66 (p.54)	WP5 (p.44)
.....	L32A (p.25)	Keenan, Mera, MS.....	FP134 (p.58)
Jepson, Tiffani, MD.....	FP98(p.56)	Keene Woods, Nikki, PhD(C), MPH.....	RP3 (p.59)
Jeter, Julie, MD.....	B82 (p.70)	B91 (p.71)
Jetpuri, Zaiba, DO.....	FP32 (p.52)	Keenum, Amy, DO, PharmD.....	B82 (p.70)
Jewell, Ilene, MSHyg.....	FP84 (p.55)	Kegowicz, Cynthia, MD.....	B16 (p.67)
Johanning, Jennifer, MPH.....	CD6 (p.25)	Keister, Drew, MD.....	WB3 (p.15)
Johns, Martha, MD, MPH.....	WK6 (p.31)	Keith, Rex, MD.....	SP41 (p.63)
Johns, Tracy, PharmD.....	FP102 (p.56)	Kellerman, Rick, MD.....	B91 (p.71)
Johnson, Aaron, PhD.....	BP3 (p.64)	RP3 (p.59)
Johnson, Alan, PhD.....	WI4 (p.29)	Kelly, Kevin, MD, MBA, FAAFP.....	L18A (p.19)
Johnson, Lisa, MD.....	L62B (p.39)	S19 (p.24)
Johnson, Timothy, MD.....	SP18 (p.62)	Kennedy, Amy , BS.....	FP133 (p.58)
.....	WL3 (p.38)	Kennelly, Colan, MD.....	FP17 (p.51)
Jonaitis, MaryAnn, EdD, RN, CDN, CNS, CDE.....	S44 (p.39)	Kennis, Michael, MD.....	WA3 (p.15)
Jones, Betsy, EdD.....	CB1 (p.18)	Kenta-Bibi, Emmanuel, MD, MPH, MSMEd.....	RP10 (p.59)
.....	L46B (p.30)	Kenyon, Tina, MSW.....	B66 (p.70)
.....	SP13 (p.61)	Keplinger, Lynn, MD.....	CD6 (p.25)
Jones, Elizabeth, MD.....	B35 (p.68)	Keppel, Gina, MPH.....	WQ1 (p.47)
.....	WU2 (p.48)	Keys, Robert, MA.....	WP5 (p.44)
Jones, Josh, MD.....	FP66 (p.54)	Khalili, Parham, MD, MAPP.....	FP65 (p.54)
Jones, Kyle, MD.....	FP76 (p.56)	FP77 (p.55)
Jones, Robert, BA.....	FP148 (p.58)	Khan, Fareed, MD.....	SP49 (p.63)
Jones, Ross, MD.....	FP120 (p.57)	WM4 (p.38)
Jones, Samuel, MD.....	L60B (p.38)	Khan, Khyber, MD.....	FP33 (p.52)
.....	S24 (p.24)	Khanal, Krishna, MD.....	RP32 (p.60)
Jones-Leeson, Anne, DO.....	FP3 (p.51)	Khawand, Mariana, MD.....	FP55 (p.53)
Joo, Pablo, MD.....	WC3 (p.18)		
Jordan, William, MD, MPH.....	FP145 (p.58)	Khodae, Morteza, MD, MPH.....	B37 (p.68)
.....	FP41 (p.53)	WS3 (p.47)
.....	L76A (p.42)	Kidd, Susan, PharmD.....	WE4 (p.20)
.....	S29 (p.27)	Kidder, Sarah, DO.....	FP5 (p.51)
.....	WC3 (p.18)	Kieffer, Lesley, DO.....	B74 (p.70)
Jortberg, Bonnie, MS, RD, CDE.....	WR4 (p.47)	S45 (p.39)
.....	S10 (p.17)	Kilbourne, Amy, PhD, MPH.....	WF6 (p.26)
Joslin, Timothy, MD.....	L19A (p.19)	Killam, Teresa, MD.....	S35 (p.29)
Juliao, Tracy, PhD.....	B12 (p.67)	Kim, Edmund, MD.....	EP10 (p.65)
Julka, Manjula, MD, FAAFP.....	S46 (p.39)	Kimmer, Sandra, MD.....	EP9 (p.65)
Kailash, Kailash, MD.....	FP124 (p.57)	King, Ronnelle.....	WU3 (p.48)
.....	FP129 (p.57)	Kinkade, Scott, MD, MSPH.....	B30 (p.68)
Kaleka, Amy, MD.....	WA1 (p.15)	L43B (p.29)
Kamaka, Martina, MD.....	WJ3 (p.31)	Kirby, Barbara.....	LI 1B (p.17)
Kapadia, Ashmeeta, MD.....	CI4 (p.40)	Kirk, Julianne, PharmD.....	FP121 (p.57)
.....	SP47 (p.63)	Kirkpatrick, Heather, PhD.....	B8 (p.67)
Karakossian, Samira, MD.....	FP102 (p.56)	CE1 (p.26)
Kassir, Renee, MD.....	CF3 (p.28)	Kirksey, Otis, PharmD.....	L28A (p.24)
Kaszniak, Alfred, PhD.....	BP10 (p.64)	Kirley, Katherine, MD.....	FP28 (p.52)
Katerndahl, David, MD.....	RP15 (p.60)	Kirsch, Scott, MD.....	SP9 (p.61)
Kauffman, Michelle, DO.....	RP7 (p.59)	Kirst, Nell, MD.....	FP11 (p.51)
Kaufman, Arthur, MD.....	B38 (p.68)	FP63 (p.54)
.....	S16 (p.19)	WL4 (p.38)
.....	WF3 (p.26)	Klatt, Patricia, PharmD.....	WE2 (p.20)
Kedian, Tracy, MD.....	WS1 (p.47)		

Klee, David, MD, FAAFP.....	FPI 34 (p.58)	Lamb, Geoffrey, MD.....	WO3 (p.44)
.....	FPI 43 (p.58)	Lambert, Calvin, MD.....	FPI 39 (p.58)
.....	SPI 1 (p.61)	Landau, Carmen, MD.....	B38 (p.68)
.....	SP25 (p.62)	Landis, Rebecca, MD.....	WD4 (p.20)
Klein, Alison, MPA.....	L17A (p.19)	Landis, Suzanne, MD, MPH.....	WF5 (p.26)
Klein, Kelly, MD.....	L46B (p.30)	Langille, Erin, BA.....	L80B (p.43)
Klink, Kathleen, MD.....	B100 (p.71)	Langner, Shannon, MD.....	B37 (p.68)
.....	SS5 (p.38)	WS3 (p.47)
Knierim, Kyle, MD.....	WG5 (p.26)	Lapman, Lisa, MD.....	S28 (p.27)
Knight, Daniel, MD.....	SP3 (p.61)	Laroche, Elise.....	FPI 46 (p.58)
Kochhar, Komal, MBBS, MHA.....	L51A (p.30)	Larsen, Lars, MD.....	RP20 (p.60)
Kokotailo, Patricia, MD, MPH.....	RP4 (p.59)	RP6 (p.59)
Kolb, Amanda, MD.....	B95 (p.71)	Larson, Daniel, MA.....	WB3 (p.15)
.....	SP23 (p.62)	Last, Allen, MD.....	S45 (p.39)
Koo, David, MD.....	L45B (p.29)	Lausen, Harald, DO, MA.....	S2 (p.13)
Koonce, Thomas, MD, MPH.....	FP52 (p.53)	Lautenschlaeger, Natascha, MD, MSPH.....	S21 (p.24)
Koopman, Peter, MD.....	L31B (p.25)	L4B (p.14)
Koopman, Richelle, MD, MS.....	CD6 (p.25)	Law, Jeremy, MD.....	FP72 (p.54)
Kopa, Justin, BS.....	L22B (p.19)	Lawrence, Elizabeth, MD.....	SP35 (p.63)
Korin , Eliana, DiplPsic.....	FPI 14 (p.57)	Layne, Michael, MD.....	WE5 (p.20)
.....	L26B (p.24)	Lazarin, Margaux, DO.....	SPI9 (p.62)
.....	L76A (p.42)	Lazzar, Rachel, MSW.....	FPI 33 (p.58)
.....	S26 (p.27)	L22B (p.19)
Kost, Amanda, MD.....	FP92 (p.55)	Leasy, Menachem, MD.....	WA3 (p.15)
.....	L22B (p.19)	Leathers, Andrea, MD.....	WF3 (p.26)
.....	L51B (p.30)	Lebensohn, Patricia, MD.....	L57A (p.37)
.....	SP7 (p.61)	S33 (p.29)
Kotay, Anu, PhD.....	L76A (p.42)	Ledford, Christy, PhD.....	CG1 (p.30)
Kotovicz, Fabiana, MD.....	FP87 (p.55)	RP12 (p.59)
Kowalchuk, Alicia, DO.....	CF1 (p.28)	Ledwith, James, MD.....	L66B (p.39)
Krall, Valerie, LPA, LPC.....	L3A (p.13)	Lee, Earl, MD.....	L67A (p.39)
Kranz, Pebble, MD.....	BP8 (p.64)	Lee, Hobart, MD.....	L71B (p.42)
.....	S13 (p.19)	Lee, Jay, MD.....	FP60 (p.54)
Kraus, Connie, PharmD, BCPS, BCACP.....	FP23 (p.52)	SP2 (p.61)
Krepcho, Martin, PhD.....	RP30 (p.59)	WK6 (p.31)
.....	RP7 (p.59)	Leiser, Jennifer, MD.....	EP5 (p.65)
Kronner, Donna, BS.....	CK2 (p.43)	Lekander Dobson, Margaret, MD.....	S37 (p.37)
Krug, Nathan, MD.....	RP3 (p.59)	LeMaster, Joseph, MD MPH.....	CD5 (p.25)
Kruse, Robin, PhD.....	CD5 (p.25)	CJ4 (p.41)
.....	CD6 (p.25)	Lemke, Shayna, DO.....	FP62 (p.54)
.....	CJ3 (p.41)	Leonardsmith, Kelsey, BS.....	FP43 (p.53)
.....	CJ4 (p.41)	Leone, Barbara, MD.....	L59A (p.38)
Kruse, Robin, PhD.....	RP31 (p.60)	Leong, Shou Ling, MD.....	L80A (p.43)
Kuhn, Lindsay, MHS, PA-C.....	L25B (p.24)	L80B (p.43)
Kumar, Harini, MD.....	S28 (p.27)	Leseman, Danna, RN.....	BP2 (p.64)
Kumar, Kaparaboyana, MD, FRCS.....	SPI (p.61)	Lesnewski, Ruth, MD, MS.....	S20 (p.24)
.....	WN2 (p.41)	SPI9 (p.62)
Kumar, Manisha, MD, MPH.....	FP12 (p.51)	Lesowske Perez, Andie, BS.....	FP92 (p.55)
Kunte, Parag, MPH.....	CE4 (p.26)	Lesser, Janna, PhD, RN.....	CA1 (p.14)
Kurra, Deepti, MD.....	FP59 (p.54)	Leung, Lydia, MD.....	LI 1A (p.17)
Kutob, Randa, MD, MPH.....	FPI 37 (p.58)	L65B (p.39)
Lacuesta, Nanette, MD.....	FPI 28 (p.57)	Levin, Marc, MD.....	LI 6A (p.17)
Lacy, Naomi, PhD.....	B64 (p.69)	Levine, Amir, PhD, LCSW.....	EP8 (p.65)
Ladogana, Loredana, MD.....	S44 (p.39)	S44 (p.39)
Lai, Amara, MD.....	FP91 (p.55)	SP45 (p.63)
		WO2 (p.44)

INDEX

LeVine, Elaine, PhD.....	B43 (p.69)	MacClements, Jonathan, MD.....	WWVI (p.48)
Levites, Marcelo, MD.....	B15 (p.67)	MacDonnell, Celia, PharmD.....	L8B (p.14)
.....	WCI (p.18)	Mack, Donald, MD.....	B41 (p.68)
.....	WO4 (p.44)	EP7 (p.65)
Lewis, Peter, MD.....	WQ3 (p.47)	L65A (p.39)
Li, Jianping, MD.....	FP144 (p.58)	MacKenzie, Tenessa, MD.....	B20 (p.67)
Li, Marlana, MD.....	B50 (p.69)	MacNaughton, Honor, MD.....	B20 (p.67)
Li, Susan, MS.....	FP56 (p.53)	L29A (p.24)
Liaw, Winston, MD, MPH.....	L71B (p.42)	S40 (p.37)
Lick, David, MD.....	L63B (p.39)	Madlon-Kay, Diane, MD, MS.....	FP19 (p.51)
.....	SP10 (p.61)	Magee, Susanna, MD, MPH.....	FP12 (p.51)
Lie, Desiree, MD, MEd.....	RP5 (p.59)	Magley, Joseph, MD.....	FP72 (p.54)
Liggett, Alisha, MD.....	FP145 (p.58)	Magnifico, Christopher, MD.....	FP124 (p.57)
Lightfoot, Leigh, DO.....	SP34 (p.63)	FP131 (p.57)
Liles, Misty, RN.....	WWVI (p.48)	Magonet, Gordon, MD.....	SP24 (p.62)
Lillich, David, MD.....	WI2 (p.29)	Maher, Stacia, EdD, MPH.....	S29 (p.27)
Lin, Huey, MD.....	L40A (p.28)	S28 (p.27)
.....	S15 (p.19)	Maier, Russell, MD.....	L1A (p.13)
Lin, Susan, DrPH.....	CA2 (p.14)	L35A (p.27)
.....	L47A (p.30)	SP36 (p.63)
Linares, Adriana, MD, DrPH.....	WM4 (p.38)	WI5(p.29)
Lindbloom, Erik, MD, MSPH.....	L75B (p.42)	Mainous, Arch, PhD.....	CCI (p.20)
Linderholm, Wendy, PsyD.....	BP9 (p.64)	L7B (p.14)
Lingor, Ryan, MD.....	FP135 (p.58)	Maizes, Victoria, MD.....	L57A (p.37)
Link, Carrie, MD.....	L64B (p.39)	Majid, Iman, MD.....	FP105 (p.56)
Linton, Kitten, MD.....	L46B (p.30)	Malaka, David, MD, MPH.....	FP93 (p.55)
Little, Ellen, MD.....	FP109 (p.56)	Malaty, John, MD.....	B89 (p.71)
Lo, Kaming, MPH.....	RP29 (p.60)	SP40 (p.63)
Locke, Amy, MD.....	B27 (p.68)	Malhi, Jupin, BS.....	FP25 (p.52)
.....	B93 (p.71)	Malone, Sara, MD.....	B47 (p.69)
Locklear, Andrea, PharmD.....	WE3 (p.20)	SP27 (p.62)
Loffredo, Alexandra, MD.....	SP39 (p.63)	Maloney, Timi, MD.....	FP102 (p.56)
Logan, Clinton, BS.....	RP33 (p.60)	Malouin, Rebecca, PhD, MPH.....	RP13 (p.59)
Long-Bellil, Linda, PhD, JD.....	L52A (p.37)	Manczak, Donna, PhD, MPH.....	B7 (p.67)
Lopez, Jose, MD.....	WO2 (p.44)	Mann, Emily, MD.....	FP121 (p.57)
Lopez, Rebeca, MPH.....	RP16 (p.60)	Manusov, Eron, MD.....	L41A (p.28)
Lord, Richard, MD, MA.....	B28 (p.68)	Manusov, Eron, MD.....	L41B (p.28)
.....	FP121 (p.57)	Mao, Jun, MD, MSCE.....	FP56 (p.53)
.....	L12A (p.17)	Marcdante, Karen, MD.....	WO3 (p.44)
Lou, Gin, MD.....	FP34 (p.52)	Margo, Katherine, MD.....	L80B (p.43)
Loughrey, Galen, MD.....	WF3 (p.26)	Mark, Nadeau, MD.....	SP39 (p.63)
Loukanova, Valeria, MD.....	FP95 (p.56)	Marlowe, Daniel, PhD.....	L41A (p.28)
Lounsbery, Jody, PharmD.....	WI3 (p.29)	L41B (p.28)
Loxterkamp, David, MD.....	B88 (p.71)	Marnocha, Mark, PhD.....	B72 (p.70)
Lu, Miranda, MD.....	B42 (p.68)	WM3 (p.38)
Lucan, Sean, MD, MPH, MS.....	FP4 (p.53)	Marotta-Houser, Melissa, BA.....	CD2 (p.25)
Ludwig, David, BS.....	FP133 (p.58)	Marquis, Amanda, MD.....	FP137 (p.58)
Lundy, Michele, MD.....	L12B (p.17)	Marshall, Sarah, MD.....	FP72 (p.54)
Lundy, Michele, MD.....	SP33 (p.62)	S15 (p.19)
Lyme, Alan, MSW.....	S12 (p.17)	Marshall-Crim, Mary, APRN, IBCLC.....	SP32 (p.62)
Lyn, Whitney, MD.....	FP27 (p.52)	Martin, Charmaine, MD.....	L72B (p.42)
Lynch, Allison, MD.....	FP55 (p.53)	Martinez, Anibal, MD.....	WA6 (p.15)
Lyon, Corey, DO.....	B6 (p.67)	Martinez, Marie Mae, MD.....	FP86 (p.55)
.....	L49B (p.30)	Martinez-Bianchi, Viviana, MD, FAAFP.....	B83 (p.70)
Lyons, Lauren, BS.....	FP31 (p.52)	L22A (p.19)

- Maskarinec, Gregory, PhD.....WJ3 (p.31)
- Mason, Appleton, MD.....WD3 (p.20)
- Massengale, Lisa, MLIS.....WC4 (p.18)
- Matathia, Sarah, MD.....L65B (p.39)
-WV3 (p.48)
- Mathieu, Jeffrey, MD.....L48A (p.30)
- Mathieu, Susan, MD.....L48A (p.30)
- Matthew, John, MD.....CD2 (p.25)
- Maughan, Karen, MD.....B95 (p.71)
-SP23 (p.62)
- Mauksch, Larry, MEd.....L54B (p.37)
-PR2 (p.8)
-S48 (p.39)
-SP51 (p.61)
- Maxfield, Hannah, MD.....L18B (p.19)
- Maxted, George, MD.....L29A (p.24)
-S40 (p.37)
-L29A (p.24)
- Mazyck, Beth, MD.....L66B (p.39)
- McBride, Rosanne, PhD.....B80 (p.70)
- McCall, Erin, DO.....FP88 (p.55)
- McCauley, Juli, MPA.....SPI3 (p.61)
- McClaskey, Erica, MD, MS.....SP2 (p.61)
- McCleskey, Patrick, MD.....L8A (p.14)
- McConarty, Peter, MD.....B62 (p.69)
- McCray, Laura, MD, MSCE.....WH1 (p.28)
- McElroy, Jane, PhD.....WO5 (p.44)
- McGaffey, Ann, MD.....FP84 (p.55)
- McIntyre, Jessica, MD.....FP27 (p.52)
- McLauchlan, Judithanne, PhD.....CJ1 (p.41)
- McLaurin, Hugh, MD.....BP3 (p.64)
- Mclean, Susan, MD.....L72B (p.42)
- McLendon, Lucia, MD, MPH.....WA3 (p.15)
- McVittie, Jody, MD.....S6 (p.13)
- Means, Roseanna, MD.....L21A (p.19)
- Meath, Todd, CNE.....FP69 (p.54)
- Medina, Diana, MD.....FP61 (p.54)
- Medina, Gilberto, MD.....SP31 (p.62)
- Meeuwesen, Annamarie, MD.....B37 (p.68)
-L35B (p.27)
-WS3 (p.47)
- Meeuwesen, Michael, MD.....B37 (p.68)
- Mehr, David, MD, MS.....CD5 (p.25)
-CD6 (p.25)
- Mehta, Raj, MD.....FP57 (p.54)
- Meiman, Jon, MD.....FP23 (p.52)
- Melo, Michelle, MD.....L71A (p.42)
- Menard, Ryan, MD.....RP29 (p.60)
- Menard, Ryan, MD.....VWI (p.48)
- Menchola, Marisa, PhD.....BP10 (p.64)
- Mendez, Carol, MD.....FP96 (p.56)
- Mendez, Joe, BA.....FP127 (p.57)
- Mendoza, Michael, MD, MPH.....S41 (p.37)
-S43 (p.39)
- Menzel, Elizabeth, MD.....S45 (p.39)
- Merrill, Emily, PhD, RN.....SPI3 (p.61)
- Merry, Stephen, MD, MPH, DTM&H.....B55 (p.69)
- Meunier, Matthew, MD.....FP13 (p.51)
-SPI8 (p.62)
- Meurer, Linda, MD, MPH.....WO3 (p.44)
- Meyer, Mark, MD.....FP49 (p.53)
- Meyers, Garrett, MD.....S18 (p.19)
- Meza, James, MD.....CG4 (p.30)
-FP14 (p.51)
-FP146 (p.58)
- Michelfelder, Aaron, MD.....L55B (p.37)
- Middleton, Jennifer, MD, MPH, FAAFP.....L61A (p.39)
- Miller, Benjamin, PsyD.....SS7 (p.20)
- Miller, David, MD, MPH.....CK2 (p.43)
- Miller, Jana, BSW.....BP2 (p.64)
- Miller, John, MD.....B50 (p.69)
- Miller, Sandra, MD.....L58B (p.38)
- Miller, Sarah, MD.....WL5 (p.38)
- Miller, William, MD, M.....B88 (p.70)
- Mills, Geoffrey, MD, PhD.....FP68 (p.54)
- Minihan, Paula, PhD, MPH.....L52A (p.37)
- Mir, Tasaduq, MD.....WQ4 (p.47)
- Miranda, Kristen, MD, MPH.....L38A (p.27)
- Miser, Fred, MD, MA.....L62A (p.39)
-L65A (p.39)
- Misicko, Nancy, MD.....L32B (p.25)
- Miske, Stacey, PharmD.....CI2 (p.40)
- Misra, Shamita, MD.....WO5 (p.44)
- Misto, Kara, PhD.....L8B (p.14)
- Mistry, Shreyas, MD.....FP15 (p.51)
-FP44 (p.53)
- Mitchell, Jennifer, MD.....L46B (p.30)
- Mitchell, Jonathan, MD.....FP52 (p.53)
- Mitchell, Suzanne, MD.....L52B (p.37)
- Mitchell, Tedd, MD.....SPI3 (p.61)
- Mitsumoto, Jun, MD.....FP145 (p.58)
- Mittal, Pooja, DO.....L38A (p.27)
- Mochan, Eugene, PhD, DO.....WP4 (p.44)
- Modi, Rahul, MD.....FP135 (p.58)
- Moloney-Johns, Amanda, PA-C, MPAS.....WN6 (p.41)
- Momin, Muhetaboer, MD.....FP144 (p.58)
- Mongoven, Jennifer, MPH.....L40A (p.28)
- Monroe, Alicia, MD.....SS1 (p.15)
- Monteiro, Carolina, RN.....WC1 (p.18)
- Montgomery, Linda, MD, FAAFP.....FP136 (p.58)
-WG5 (p.26)
- Moon, Jean, PharmD.....WI3 (p.29)
- Moore, Jason, MD.....FP22 (p.52)
-WC6 (p.18)
- Moore-Connelley, Marci, MD.....B47 (p.69)
-SP27 (p.62)
- Moquist, Dale, MD.....S22 (p.24)
- Moreto, Graziela, MD.....B15 (p.67)
-WC1 (p.18)
-WO4 (p.44)

INDEX

Morikawa, Mashiro, MD.....	FP6 (p.51)	Nesbitt, Thomas, MD, MPH.....	WMI (p.38)
Morris, Carl, MD, MPH.....	B44 (p.69)	Neuberger, Marolee, MS.....	B57 (p.69)
.....	WD1 (p.20)	Neumann, Iliana, MD.....	FP52 (p.53)
Morris, Laura, MD.....	L69A (p.40)	Neutze, Dana, MD PhD.....	FP69 (p.54)
Morrow, Achilia, MD.....	FP25 (p.52)	Newman, Nancy, MD.....	L26B (p.24)
Morrow, Cathleen, MD.....	B19 (p.67)	Newton, Warren, MD, MPH.....	L60B (p.38)
.....	S14 (p.19)	S24 (p.24)
Morrow, Jay, DVM, MPH.....	WH2 (p.28)	SS1 (p.15)
Mortimer, Roger, MD.....	FP71 (p.54)	Nguyen, Dana, MD.....	BP5 (p.64)
Morzinski, Jeffrey, PhD, MSW.....	WO3 (p.44)	FP83 (p.55)
Moser, Scott, MD.....	L56A (p.37)	Nguyen, Elizabeth, MD.....	FP11 (p.51)
.....	L69B (p.40)	Nguyen, Giang, MD, MPH, MSCE.....	L39B (p.28)
Mosquera, Margarita, MD, MPH.....	FP99 (p.56)	Nguyen, Jessica, DO.....	FP32 (p.52)
Mounsey, Anne, MD.....	CK5 (p.43)	Nguyen, Norma, MPH.....	SP52 (p.63)
.....	L49B (p.30)	Nguyen, Tam, MD.....	CI4 (p.40)
Mount, Hillary, MD.....	FP47 (p.53)	Nguyen-Buckley, Christine.....	WE5 (p.20)
Mozafarian, Mona, MD.....	B60 (p.69)	Nickerson, Wendy, BA.....	L53A (p.37)
Muchowski, Karen, MD.....	FP35 (p.52)	Nino, Jose, MA, LCPC.....	BP12 (p.64)
Muench, John, MD, MPH.....	CJ6 (p.41)	Njei, Basile, MD, MSPH.....	RP10 (p.59)
.....	S7 (p.17)	Noboa, Vanessa, MD.....	FP24 (p.52)
Mulder, Carol, DVM, MSC.....	B68 (p.70)	Noel, Mary, MPH, PhD, RD.....	B57 (p.69)
Mulheron, Bryan, DO.....	FP143 (p.58)	Norberg, Josie, MD.....	CF3 (p.28)
Mullan, Patricia, PhD.....	FP13 (p.51)	Noriega, Oscar, MD.....	EPI4 (p.65)
Muller, Jessica, PhD.....	SS6 (p.44)	SP52 (p.63)
Mullin, Daniel, PsyD.....	L75A (p.42)	Nothnagle, Melissa, MD.....	S37 (p.37)
.....	SP38 (p.63)	Nunes, Natalie, MD.....	BP2 (p.64)
Mullin, Meg, MD.....	FP105 (p.56)	Nusser, John, MD.....	PR5 (p.8)
.....	L78B (p.42)	Nwanegbo, Edward, MD, MPH.....	CL2 (p.47)
Munib, Sabeen, MD.....	FP19 (p.51)	Nyquist, Julie, PhD.....	S50 (p.42)
Munzing, Timothy, MD.....	L48B (p.30)	O'Connell, Dan, MD, MPH.....	FP145 (p.58)
Murphy, Gwen, RD, PhD.....	L22A (p.19)	Odom, Amy, DO.....	L26B (p.24)
Murphy, Kathleen, PhD, MS, GNP, CNS.....	RP26 (p.60)	L2A (p.13)
Murphy, Yvonne, MD.....	B24 (p.67)	L2B (p.13)
Murray, Deborah, EdD, MA.....	S16 (p.19)	Okoroafor, Laboure, MD.....	RP7 (p.59)
Myerholtz, Linda, PhD.....	L37A (p.27)	Okpara, Ann, RN, BSN.....	FP133 (p.58)
Na'Allah, Rahmat, MD, MPH.....	S46 (p.39)	Okwumabua, Isioma, MD.....	SPI6 (p.61)
Nadeau, Mark, MD.....	RP15 (p.60)	Oleszkowicz, Andrew, MD.....	FP67 (p.54)
Nagarajan, Kiran, MD.....	FP59 (p.54)	Olmos, Karen, MD, MPH.....	RP34 (p.60)
Nakagawa, Kohhei, MD.....	B75 (p.70)	WF2 (p.26)
.....	L55A (p.37)	Olsberg, Joshua, MA.....	CJ3 (p.41)
Namak, Shahla, MD.....	B28 (p.68)	CJ4 (p.41)
Napier, Bridie, MD.....	L80B (p.43)	Olsen, Robin, MD, MPH, MS.....	WA1 (p.15)
Nash, Susan, PhD.....	SP49 (p.63)	WE1 (p.20)
.....	WM4 (p.38)	WL2 (p.38)
Nath, Charlotte, RN, EdD, CDE.....	L11B (p.17)	Olson, Michael, PhD.....	B71 (p.70)
Neely, Katherine, MD, FAAFP.....	S8 (p.29)	Olusola, Patti, MD.....	WW1 (p.48)
Neghassi, Daniel, MD.....	FP55 (p.53)	Oluwabusi, Titilayo, MBBS.....	FP95 (p.56)
.....	FP77 (p.55)	Omole, Folashade, MD, CPEHR, FAAFP.....	SPI6 (p.61)
Neher, Jon, MD.....	L49B (p.30)	O'Neill, Caitlin, MS, RD.....	S10 (p.17)
Neimann-Hart, Holli, MD.....	L11B (p.17)	Ong, Thuan, MD.....	FP150 (p.58)
Nelsen, Kay, MD.....	L6A (p.14)	Ontiniano, Max, PhD.....	SP39 (p.63)
.....	S15 (p.19)	Orm, Wendy, MD.....	RP7 (p.59)
Nelson, Donald, MD.....	FP59 (p.54)	Orosz, Deborah, BA.....	RP1 (p.59)
Nelson, Elizabeth, MD.....	WR2 (p.47)	Osborn, Justin, MD.....	SP51 (p.61)
		SP7 (p.61)

- Oscos-Flores, Dolores, BSEd.....CA1 (p.14)
.....CE3 (p.26)
- Oscos-Sanchez, Manuel Angel, MD.....CA1 (p.14)
.....CE3 (p.26)
- Ostbye, Truls, MD, MPH, PhD.....L22A (p.19)
- Ostick, Aimee, MD.....FP1 (p.51)
- O'Sullivan, Adele, MD.....L12B (p.17)
- Otiniano, Max, MD.....RP15 (p.60)
- Overstreet, Frederica, MD, MPH.....FP148 (p.58)
.....SP51 (p.61)
- Oyama, Oliver, PhD, ABPP, PA-C.....SP35 (p.63)
- Padilla, Adriana, MD.....WN5 (p.41)
- Page, Cristy, MD, MPH.....S1 (p.13)
- Pagels, Patti, MPAS, PA-C.....FP10 (p.51)
.....FP100 (p.56)
.....FP20 (p.51)
.....FP32 (p.52)
- Paisley, Ted, MD.....FP18 (p.51)
- Paladine, Heather, MD.....B83 (p.70)
- Palmer, Ryan, MFA.....WP2 (p.44)
- Pandit, Srilaxmi, MD.....RP32 (p.60)
- Pandurangi, Maya.....WN4 (p.41)
- Pantin, Sally-Ann, MD.....RP18 (p.60)
- Parikh, Tejal, MD.....B29 (p.68)
.....WO1 (p.44)
- Park, Brian, BA.....FP30 (p.52)
- Parker Oliver, Debra, MSW, PhD.....L3B (p.13)
.....RP31 (p.60)
- Parker, Ahnna, RN, MSN.....SP13 (p.61)
- Parks-Savage, Agatha, EdD, LPC, RN.....B3 (p.64)
.....B56 (p.69)
.....WE5 (p.20)
- Paroulek, Casey, MD.....FP102 (p.56)
- Parvaz, Jasmine, MD.....FP140 (p.58)
- Pastorino, Ray, PhD, JD.....B26 (p.68)
.....BP4 (p.64)
.....LIB (p.13)
- Patel, Ronak, MD.....FP42 (p.53)
- Patel, Sunny, MD.....FP42 (p.53)
- Paterniti, Debora, PhD.....RP1 (p.59)
.....RP27 (p.60)
- Patrick, Gail, MD, MPP.....S7 (p.17)
- Paulson, Ben, MD.....FP105 (p.56)
- Paymaster, Zaal, MD.....FP37 (p.52)
- Peck, Kim, MD.....L46B (p.30)
- Pederson, Ben, BA.....FP30 (p.52)
- Peek, CJ, PhD.....L53A (p.37)
- Pelkowski, Timothy, MD.....FP111 (p.57)
- Pelto, Henry, MD.....FP105 (p.56)
.....FP2 (p.51)
- Pensa, Mellisa, MD.....FP80(p.55)
- Petrizzi, Michael, MD.....L30B (p.25)
- Petroski, Greg, PhD.....CD5 (p.25)
- Petterson, Stephen, PhD.....C11 (p.40)
- Phan, Ngoc Khanh, DO.....FP61 (p.54)
- Phelps, Phillip, LCSW.....L67A (p.39)
.....L67B (p.39)
- Phillippe, Neubert, MD.....FP95 (p.56)
.....SP9 (p.61)
.....WD2 (p.20)
- Phillips, Julie, MD, MPH.....C11 (p.40)
.....CK6 (p.43)
.....FP107(p.56)
- Phillips, Robert, MD, MSPH.....C11 (p.40)
.....CJ5 (p.41)
.....FP130 (p.57)
- Phillips, Sharon, MD, MPH.....L68B (p.40)
- Phillips, William, MD, MPH.....L9A (p.17)
.....WG2 (p.26)
.....WN3 (p.41)
- Pickett, Heather, DO.....PR3 (p.8)
- Pierce, Sara, PhD.....CL3 (p.47)
- Pippitt, Karly, MD.....FP147 (p.58)
.....L79B (p.43)
.....WN6 (p.41)
- Place, Stephanie, MD.....L36B (p.27)
- Player, Marty, MD.....FP98 (p.56)
- Pockey, Jessica, MPH.....WB1 (p.15)
- Poff, Emily, MD.....WB4 (p.15)
- Pohl, Charles, MD.....WH5 (p.28)
- Pohl, Susan, MD.....EP5 (p.65)
.....FP18 (p.51)
- Polisar, Mark, MD.....FP110 (p.57)
- Pollart, Susan, MD.....SS1 (p.15)
- Porter, Dustin, MD.....FP35 (p.52)
- Porter, Maribeth, MD.....L42A (p.28)
- Porter, Rebecca, MS, LPC.....B31 (p.68)
- Porucznik, Christina, PhD, MSPH.....B21 (p.67)
- Post, Jeremy, PharmD.....B87 (p.70)
.....WK2 (p.31)
- Post, Robert, MD, MS.....FP85 (p.55)
.....FP89 (p.55)
- Poth, Cheryl, PhD.....RP22 (p.60)
- Potter, Beth, MD.....B32 (p.68)
.....L39A (p.28)
.....WM5 (p.38)
- Potter, Brad, DDS.....SP26 (p.62)
- Potter, Mark, MD.....L66A (p.39)
- Potts, Stacy, MD.....L57B (p.37)
- Poursani, Ramin, MD.....RP15 (p.60)
.....SP28 (p.62)
- Powell-Reavis, Kristin, MD.....FP52 (p.53)
- Prabhu, Christina, MD.....FP79 (p.55)
- Prabhu, Fiona, MD.....L46B (p.30)
- Pradhan, Saphu, MD.....WF3 (p.26)
- Prasad, Ramakrishna, MD, MPH.....B75 (p.70)
.....L55A(p.37)
.....WW2 (p.48)

INDEX

Prasad, Shailendra, MD, MPH.....	FP30 (p.52)	Rehfield, Patricia, DO.....	WN4 (p.41)
.....	FP54 (p.53)	Reh fuss, Mark, PhD.....	B90 (p.71)
.....	L49B (p.30)	Reich , Douglas, MD.....	WO2 (p.44)
.....	S49 (p.42)	SP45 (p.63)
.....	WI3 (p.29)	Reichard, Gary, MD.....	L59B (p.38)
Prats, Joao.....	B15 (p.67)	RP30 (p.59)
Present, Sarah, MD, MPH.....	FP80 (p.55)	WG6 (p.26)
Prine, Linda, MD.....	B20 (p.67)	Reichelt, Jena, MD.....	FP136 (p.58)
.....	L38B (p.27)	L35B (p.27)
.....	S20 (p.24)	Reid, Alfred, MA.....	CK5 (p.43)
.....	SP19 (p.62)	L60B (p.38)
Pringle, Janice, PhD.....	CF1 (p.28)	S24 (p.24)
Provenghi, Michael, MD.....	L30A (p.25)	Reider, Jacob, MD.....	SS2 (p.29)
.....	L34B (p.27)	Reihman, Kristin, MD.....	FP88 (p.55)
Puffer, James, MD.....	CJ5 (p.41)	Reilly, Jo Marie, MD.....	L10A (p.17)
.....	FP130 (p.57)	S3 (p.13)
Purcell, Jennifer, PhD.....	S28 (p.27)	Reis, Laura, MD.....	FP78 (p.55)
.....	WC3 (p.18)	Reitz, Randall, PhD.....	L13A (p.17)
Putz, Katherine, MD.....	WV4 (p.48)	L27B (p.24)
Puvvula, Jyoti, MD, MPH.....	RP34 (p.60)	S30 (p.27)
.....	WF2 (p.26)	Renshaw, Scott, MD.....	B48 (p.69)
Qazi Mohammad, Irshad, MD.....	FP125 (p.57)	S31 (p.29)
.....	FP149 (p.58)	Rhodes, Charles, MD.....	WE3 (p.20)
Quinlan, Jeffrey, MD.....	L4A (p.14)	Rianon, Nahid, MD, DrPH.....	RP26 (p.60)
Quinonez, Rocio, DMD.....	WI5 (p.29)	Richard, David, MD.....	WB5 (p.15)
Rachel, True, MPH.....	B38 (p.68)	Richards, Stephanie, MD.....	L67B (p.39)
Rachlin, Gary, DO.....	FP15 (p.51)	Richardson, Caroline, MD.....	BRP3 (p.59)
Radosh, Jodi, PhD.....	CL4 (p.47)	Rickert, Julie, PsyD.....	B9 (p.67)
Radosh, Lee, MD.....	CL4 (p.47)	Riebe, Genevieve, BS.....	L51B (p.30)
.....	S51 (p.42)	Riley, Maggie, MD.....	L28B (p.24)
Raetz, Jaqueline, MD.....	SP7 (p.61)	WB6 (p.15)
.....	WJ4 (p.31)	WL4 (p.38)
Raff, Tom, MD.....	B14 (p.67)	Rinaldo, Jason, PhD.....	CJ5 (p.41)
Ragain, Mike, MD, MEd.....	L46B (p.30)	Rindfleisch, Kirsten, MD.....	L39A (p.28)
.....	RP24 (p.60)	WM5 (p.38)
Rali, Mayur, MD.....	FP116 (p.57)	Ring, Jeffrey, PhD.....	L52B (p.37)
.....	FP15 (p.51)	S3 (p.13)
.....	FP44 (p.53)	S50 (p.42)
Ramos, Juan, PsyD.....	L75A (p.42)	Ringdahl, Erika, MD.....	L75B (p.42)
Rao, Goutham, MD.....	FP26 (p.52)	Ringwood, Haley, MD.....	FP60 (p.54)
.....	L49B (p.30)	Ripley-Moffitt, Carol, MDiv, CTTS.....	FP69 (p.54)
Ratcliffe, Stephen, MD, MSPH.....	FP13 (p.51)	Ritter, Rhianna, MD.....	FP52 (p.53)
Ray, Lisa, MD.....	L23B (p.19)	WS4 (p.47)
Ray, Roona, MD.....	FP145 (p.58)	Rivera, Luis, BA.....	CE5 (p.26)
Rebecca, Blumhofer, MD, MPH.....	FP90 (p.55)	Rivera, Solange, MD.....	FP117 (p.57)
Reboussin, Beth, PhD.....	WBI (p.15)	Robb, Kate, BA.....	CK3 (p.43)
Records, Kathie, PhD, RN.....	RP7 (p.59)	Robertson, Sandy, PharmD.....	WE3 (p.20)
Reddy, Ranga, MD.....	FP111 (p.57)	Robey, Kenneth, PhD.....	L52A (p.37)
Reddy, Tunga, MD.....	FP126 (p.57)	Robinson, Graham, MD.....	FP132 (p.57)
Reddy, Vinay, MD, MPH.....	FP69 (p.54)	Robinson, Mark, MD.....	L60B (p.38)
Reed, Alex, PsyD, MPH.....	L5A (p.14)	S24 (p.24)
Reed, Elizabeth, MD, MPH.....	FP96 (p.56)	WE3 (p.20)
Reed, Rustin, MD, MPH.....	FP74 (p.54)	Robinson, Patricia, PhD.....	L35A (p.27)
Reed, Virginia, PhD.....	S14 (p.19)	L76B (p.42)
Regan, Sandra, PhD.....	WX2 (p.48)	PR4 (p.8)

- Rodgers, Phillip, MD.....PRI (p.8)
- Rodriguez, Jose, MD.....L28A (p.24)
.....WJ5 (p.31)
- Rodriguez, Romelia, AA.....SP45 (p.63)
- Rodriguez, Ruben, BS.....SP52 (p.63)
- Roehr, Jessica, MD.....RP10 (p.59)
- Roett, Michelle, MD, MPH.....S46 (p.39)
- Rogers, John, MD, MPH, MEd.....WR2 (p.47)
- Rollins, Ashley, BS.....WL6 (p.38)
- Romain, Amy, LMSW, ACSW.....L2A (p.13)
.....L2B (p.13)
- Roncoletta, Adriana, MD.....WO4 (p.44)
- Rory, Tucker, MD.....B14 (p.67)
- Roscoe, Clay, MD.....PR5 (p.8)
- Rosen, Lee, PhD.....CD2 (p.25)
.....WH1 (p.28)
- Rosenbaum, Marcy, PhD.....CK3 (p.43)
.....RP9 (p.59)
.....FP96 (p.56)
.....S36 (p.29)
- Rosenberg, Tziporah, PhD.....B92 (p.71)
.....EP4 (p.65)
.....S47 (p.39)
- Rosener, Stephanie, MD.....SP32 (p.62)
.....WA5 (p.15)
- Rosenthal, David, PhD.....FP65 (p.54)
- Roshanravan, Erika, MD.....B76 (p.70)
.....S6 (p.13)
- Ross, Shelley, MA, PhD.....CF6 (p.28)
.....RP22 (p.60)
.....S32 (p.29)
- Ross, Valerie, MS.....S52 (p.42)
.....S6 (p.13)
.....SP51 (p.61)
- Rosso, Melissa, MD, MPH.....FP38 (p.52)
- Roth, Alan, DO.....S3 (p.13)
- Rothgery, Marc, MD.....FP9 (p.55)
- Rowland, Kate, MD.....FPI35 (p.58)
.....L49B (p.30)
.....SP6 (p.61)
- Roy, Vibin, MD.....WH2 (p.28)
- Rubeen, Shafia, MD.....FP59 (p.54)
- Rubenstein, Carrie, MD.....WD1 (p.20)
- Rubeor, Amity, DO.....B77 (p.69)
- Rubino, Mary, MD, CCFP.....B90 (p.71)
.....WO6 (p.44)
- Rubinstein, Renee, MD.....FP82 (p.55)
- Rubio, Mara, LCSW, LMFT.....SP52 (p.63)
- Ruddy, Nancy, PhD.....B60 (p.69)
.....L31A (p.25)
.....L37A (p.27)
- Ruffin, Mack, MD, MPH.....FPI16 (p.51)
- Rulon, Elizabeth, MD.....L5A (p.14)
- Rundell, Kristen, MD.....CI3 (p.40)
.....FPI18 (p.57)
.....L32A (p.25)
- Runyan, Christine, PhD.....S30 (p.27)
- Russell, Holly Ann, MD.....FP46 (p.53)
- Russo-Alvarez, Giavanna, PharmD.....CI2 (p.40)
.....WE2 (p.20)
- Rutledge, Katie, MD.....L36A (p.27)
- Ryan, Mark, MD.....SS7 (p.20)
- Ryan, Rebecca, MD.....WF3 (p.26)
- Saba, George, PhD.....L65B (p.39)
- Sabharwal, Tina, MD.....FP89 (p.55)
- Sablotne, Elizabeth, DO.....FP86 (p.55)
.....FP7 (p.51)
- Safo, Adelle.....FP40 (p.53)
- Sahd, Paul, DO.....FP90 (p.55)
- Saint-Croix, Peggy, MD.....B40 (p.68)
- Salloway Rickler, Kim, MSW.....S38 (p.37)
- Saltmarsh, Josephine, MPH, BSN.....FPI33 (p.58)
- Samraj, George, MD, MRCOG.....WK5 (p.31)
.....FP57 (p.54)
- Samudra, Niyatee, SB.....FPI0 (p.51)
- Sana, Hanafi, MD.....B14 (p.67)
- Sanchack, Kristian, MD.....S18 (p.19)
- Sanders, Jim, MD.....B99 (p.71)
- Sanford, Christopher, MD.....L42B (p.28)
- Sanford, Eric, MD.....WV1 (p.48)
- Santos, Maria Teresa, MD.....WC3 (p.18)
- Sarnelli, Crissaris, MD.....FP55 (p.53)
- Sasson, Nicholas, MD.....WV1 (p.48)
- Satterfield, Jason, PhD.....S7 (p.17)
- Sauereisen, Sandra, MD, MPH.....L74B (p.42)
.....WF4 (p.26)
- Saultz, John, MD.....B33 (p.68)
.....L7B (p.14)
- Savage, Leslie, MS.....WT1 (p.48)
- Savageau, Judith, MPH.....CG3 (p.30)
.....WS1 (p.47)
- Saver, Barry, MD, MPH.....CI5 (p.40)
- Sawosik, Gail, MBA.....CG3 (p.30)
- Sayre, Jerry, MD.....B79 (p.70)
- Schechtman, Andrew, MD.....FP78 (p.55)
- Scheeler, Jennifer, MD.....SPI5 (p.61)
.....WI2 (p.29)
- Scherger, Joseph, MD, MPH.....L7B (p.14)
- Schermer Sellers, Tina, MS.....WT1 (p.48)
- Schickedanz, Adam, MD.....FPI03 (p.56)
- Schiffers, Mark, CPA.....SPI7 (p.61)
- Schipper, Shirley, MD.....CF6 (p.28)
- Schlaudecker, Jeffrey, MD.....FP47 (p.53)
- Schlussel, Yvette, PhD.....WA3 (p.15)
- Schmitz, Brett, MD, MPH.....B42 (p.68)
- Schmitz, David, MD.....WK4 (p.31)
- Schneider, Benjamin, MD.....L77A (p.42)
- Schneider, Craig, MD.....S33 (p.29)
- Schneider, David, MD.....FP97 (p.56)
- Schoen, James, DO.....FPI06 (p.56)

INDEX

Schonberg, Dana, MD.....	L16B (p.18)	Shigaki, Cheryl, PhD.....	CJ4 (p.41)
.....	L68B (p.40)	Shigeura, Angelina, MD.....	FP145 (p.58)
.....	S27 (p.27)	Shih, Elizabeth, MD.....	SP18 (p.62)
.....	WLI (p.38)	WL3 (p.38)
Schrager, Sarina, MD, MS.....	B83 (p.70)	Shingate, Manisha, MD.....	SP47 (p.63)
Schubart, Jane, PhD, MS, MBA.....	WQ3 (p.47)	Shokar, Gurjeet, MD.....	L72B (p.42)
Schubert, Finn, BA.....	L16B (p.18)	Shokar, Navkiran, MD, MPH.....	CBI (p.18)
.....	S27 (p.27)	CCI (p.20)
Schueneman, Gina, DO.....	SP6 (p.61)	L72B (p.42)
Schultz, Stephen, MD.....	L71B (p.42)	Shore, William, MD.....	SS6 (p.44)
.....	S42 (p.37)	Siddiqui, Saima, MD.....	RP15 (p.60)
.....	S47 (p.39)	Siddiqui, Zehra, DO.....	FP141 (p.58)
Schwartz, Alan, PhD.....	CE5 (p.26)	Sierpina, Victor, MD.....	L57A (p.37)
Schweitzer, Erik, MD.....	B39 (p.68)	Silberberg, Mina, PhD.....	L22A (p.19)
Schweitzer, Janice, MD.....	L20A (p.19)	Silk, Hugh, MD, MPH.....	L34A (p.27)
Schwenk, Thomas, MD.....	CK6 (p.43)	SP36 (p.63)
Scopaz, Kristen, MD, MS.....	FP84 (p.55)	WU3 (p.48)
Scott, Stephen, MD, MPH.....	L80B (p.43)	WI5 (p.29)
Scupelli, Peter, PhD.....	FP84 (p.55)	Silva, Matthew, PharmD, BCPS.....	CE4 (p.26)
Seagrave, Martha, PA-C.....	CD2 (p.25)	Silver, Matthew, MD.....	L30A (p.25)
.....	L80A (p.43)	Simmons, Paul, MD.....	L13A (p.17)
.....	L80B (p.43)	S30 (p.27)
Seale, James Paul, MD.....	S12 (p.17)	Simonak, Ryan, DO.....	FP98 (p.56)
.....	CF1 (p.28)	Simpson, Deborah, PhD.....	SP15 (p.61)
Seaman, Jill, BS.....	FP134 (p.58)	WI2 (p.29)
Sehgal, Mandi, MD.....	FP47 (p.53)	WO3 (p.44)
.....	WX2 (p.48)	Singh, Karah, PhDvz.....	RP29 (p.60)
Seiler, Chad, MD.....	L76B (p.42)	Singh, Lisa, MD.....	B83 (p.70)
Selius, Brian, DO.....	CA3 (p.14)	FP142 (p.58)
Selwyn, Beatrice, ScD.....	RP26 (p.60)	Singh, Vijay, MD, MPH, MS.....	CK1 (p.43)
Selwyn, Peter, MD, MPH.....	PR5 (p.8)	Skertich, Todd, BA.....	B45 (p.69)
Semyhonov, Vladimir, MD.....	L50B (p.30)	Skye, Eric, MD.....	SP18 (p.62)
Sepdham, Dan, MD.....	WH2 (p.28)	WH3 (p.28)
Sethi, Tanmeet, MD.....	B27 (p.68)	Slager, Tracy, DO.....	RP28 (p.60)
Seymour, Cheryl, MD.....	B12 (p.67)	Slatkoff, Susan, MD.....	L24A (p.20)
.....	FP3 (p.51)	Slatt, Lisa, MEd.....	WS2 (p.47)
.....	S46 (p.39)	Sleight, Deborah, PhD.....	B57 (p.69)
Seymour, Deborah, PsyD.....	L20B (p.19)	Slotemaker, Kristin, LICSW, MSW.....	BP2 (p.64)
Shah, Hardeepak, MD.....	FP14 (p.51)	Smaga, Sharon, MD.....	B17 (p.69)
Shah, Parth, MD.....	FP89 (p.55)	L24B (p.20)
Shahady, Edward, MD.....	L73B (p.42)	SP4 (p.61)
Shaker, Hayam, MD.....	S21 (p.24)	Smetana, Gerald, MD.....	CD4 (p.25)
Shapiro, Johanna, PhD.....	L7B (p.14)	Smith, Andrew, PhD.....	B40 (p.68)
Sharma, Manisha, MD.....	FP145 (p.58)	Smith, Diana, MD.....	CF3 (p.28)
Sharma, Umang, MD.....	L49B (p.30)	Smith, Sarah, MD.....	B99 (p.71)
Shaughnessy, Allen, PharmD.....	L29A (p.24)	Smith, Tracey, APRN, BC, MS.....	S2 (p.13)
Sheehan, Elias, MD.....	CF3 (p.28)	Smith, William, MD.....	B17 (p.69)
Sheeley, Neal, MA.....	WT3 (p.48)	L24B (p.20)
Sheldon, Scott, MD.....	FP50 (p.53)	Snell, Laura, MPH.....	WH2 (p.28)
Shellenberger, Sylvia, PhD.....	S12 (p.17)	Snetselaar, Linda, PhD.....	RP23 (p.60)
Shelton, Steven, PA.....	WQ2 (p.47)	Snook, Marcia, RN, BSN.....	SP17 (p.61)
Shen, Wendy, MD, PhD.....	WX4 (p.29)	Snyder, Matthew, DO.....	RP28 (p.60)
Sherwood, Kris, MD.....	FP105 (p.56)	Soch, Kathleen, MD.....	FP7 (p.51)
Shevtsova, Natalia, MD, PhD.....	L50B (p.30)	FP86 (p.55)
Shields, Sara, MD, MS.....	CI5 (p.40)		

Softness, Anita, MD.....	FP55 (p.53)	Stutzman, Kimberly, MD.....	WK4 (p.31)
.....	L47A (p.30)	Su, FengHsiu, MSBA.....	RP29 (p.60)
Sokol, Randi, MD.....	L40A (p.28)	Sukolsky, Robert, MA.....	BP13 (p.64)
Solari, Ian, MD.....	SP8 (p.61)	Sullivan, Anne, MD.....	FP59 (p.54)
Solberg, Erik, BA, MA.....	S49 (p.42)	RP32 (p.60)
.....	W11 (p.29)	Sullivan, Erin, PHD.....	FP43 (p.53)
Solis, Ana, MD.....	FP35 (p.52)	Sun, Grace, RN, MSN, FNP.....	SPI3 (p.61)
Song, Celeste, MD.....	FP53 (p.53)	Surawski, Rob, MD.....	WF3 (p.26)
Song, Eun-Young, PhD.....	WBI (p.15)	Sutfin, Erin, PhD.....	WBI (p.15)
Sood, Sunil, MD.....	WD2 (p.20)	Sutton, Matthew, MD.....	FP52 (p.53)
Southard, Melanie.....	WN4 (p.41)	Suzuki, Sumihiro, PhD.....	RP29 (p.60)
Sow, Charles, MD, MSCR.....	SPI6 (p.61)	Swarm, Gail, DO.....	EP3 (p.65)
Spach, David, MD.....	PR5 (p.8)		
Spalding, Janice, MD.....	B83 (p.70)	Sweet, Mary, MD.....	L32B (p.25)
Spalding, Mary, MD.....	L72B (p.42)	WA1 (p.15)
Spangler, John, MD.....	CK2 (p.43)	Swenson, Amanda, MD.....	L31B (p.25)
.....	WBI (p.15)	Swingle, Emma, MD.....	B37 (p.68)
Sparks, Jennifer, MD.....	B73 (p.70)	L35B (p.27)
.....	L56B (p.37)	WG5 (p.26)
.....	B4 (p.67)	WS3 (p.47)
Sperry, Jeannie, PhD.....	B58 (p.69)	Symons, Andrew, MD, MS.....	L52A (p.37)
.....	L11B (p.17)	Takayasu, Katherine, MD.....	FP73 (p.54)
Sperry, Matthew.....	L10B (p.17)	Takeda, Alisa.....	WN4 (p.41)
Spiotta, Roseann, MD.....	B81 (p.70)	Takedai, Teiichi, MD.....	CE6 (p.26)
Sprague, Stuart, MDiv, PhD.....	B34 (p.68)	L47B (p.30)
Sprute, Dana, MD, MPH.....	RP17 (p.60)	Taku, Kanako, PhD.....	CE1 (p.26)
Sroka, Selma, MD.....	S33 (p.29)	Talen, Mary, PhD.....	L36B (p.27)
St.Fleur, Michelle, MD.....	FP114 (p.57)	L63A (p.39)
Stafford, Helen, MD, MPH.....	RP34 (p.60)	Tanur, Marcia, MD.....	L21A (p.19)
.....	WF2 (p.26)	Tapia, Blanca, MD, MPH.....	RP34 (p.60)
Stafford, Margaret, MD.....	L11A (p.17)	WF2 (p.26)
Stanek, Michele, MHS.....	B34 (p.68)	Tapp, Hazel, PhD.....	L25B (p.24)
.....	L60B (p.38)	Taraday, Julie, MD.....	L54A (p.37)
.....	S24 (p.24)	Tarn, Derjung, MD, PhD.....	RP1 (p.59)
Stange, Kurt, MD, PhD.....	CH2 (p.38)	RP27 (p.60)
Starks, Helene, PhD.....	PR1 (p.8)	Tattelman, Ellen, MD.....	S28 (p.27)
Stearns, Jeffrey, MD.....	SS6 (p.44)	S36 (p.29)
Stearns, Marjorie, MA, MPH.....	L17A (p.19)	WC3 (p.18)
Stein, Daniel, MPH.....	WMI (p.38)	Taylor, Anita, MAEd.....	SP46 (p.63)
Stein, Pamela, DMD, MPH.....	WI5 (p.29)	Taylor, Deborah, PhD.....	L19B (p.19)
Steiner, Beat, MD, MPH.....	WS4 (p.47)	SP50 (p.63)
Steiner, Elizabeth, MD.....	L15B (p.17)	Taylor, Julie, MD, MSc.....	B61 (p.69)
Stephens, Luke, MD.....	L14B (p.17)	Taylor, Nancy.....	S9 (p.17)
Stermensky, Gage, MA.....	FP9 (p.51)	Teal, Cayla, PhD.....	VR2 (p.47)
Stern, Patricia, PhD.....	B10 (p.67)	Teets, Ray, MD.....	B27 (p.68)
Stevens, Nancy, MD, MPH.....	L62B (p.39)	L57A (p.37)
.....	S39 (p.37)	SP42 (p.63)
Stockwell, Glenda, PhD.....	L78A (p.42)	Teich, Alice, MD.....	FP96 (p.56)
.....	WC6 (p.18)	Temte, Jonathan, MD, PhD.....	RP4 (p.59)
Stoller, Alessandra, MPA.....	WN3 (p.41)	Tenbarga, Courtney, RN.....	L18B (p.19)
.....	WP5 (p.44)	WR1 (p.47)
Strosahl, Kirk, PhD.....	L35A (p.27)	Teng, Yue, MD.....	FP59 (p.54)
.....	L76B (p.42)	Thaker, Yana, BS.....	SPI5 (p.61)
.....	PR4 (p.8)	WI2 (p.29)
Stulberg, Debra, MD.....	FP26 (p.52)	Thakor, Rupal, MD.....	WL2 (p.38)

INDEX

Tharenos, Christy, MD, MSPH.....	L72A (p.42)	VanSchagen, John, MD.....	L44A (p.29)
Thayer, Christopher, MD.....	B44 (p.69)	Vasappa, Rashmi, DO.....	CE1 (p.26)
Thiedke, Carolyn, MD.....	L42A (p.28)	Vaughn, Michelle, PharmD.....	FP22 (p.52)
Thomas, Letacia, MD.....	FP146 (p.58)	Vazquez, Alicia, MD.....	FP108 (p.56)
Thompson, Cynthia, MD.....	FP137 (p.58)	L7A (p.14)
Thompson, Sara, MD.....	S6 (p.13)	Vazquez, Noemi Fabiola, MD.....	FP86 (p.55)
Tian, Bing, BS.....	FP94 (p.55)	Vazquez-Ortiz, Javier, MD.....	FP83 (p.55)
Tiburcio, Jose, MD.....	S44 (p.39)	Velez, Sonia, MD, JD.....	B69 (p.70)
.....	SP45 (p.63)	Ventres, William, MD, MA.....	B49 (p.69)
.....	WO2 (p.44)	Ventura, Paulete.....	WCI (p.18)
Tiemstra, Jeffrey, MD.....	WD5 (p.20)	Vera, Nicole, MD.....	FP55 (p.53)
Tillotson, Carrie, MPH.....	CL6 (p.40)	Verdieck, Alexandra, MD.....	L19A (p.19)
Tirado, Sally, LCSW.....	WV1 (p.48)	Verma, Atul, MD.....	FP14 (p.51)
Tobar, Adriana, MD.....	B45 (p.69)	Vetter-Smith, Molly, PhD.....	CJ4 (p.41)
Tompkins, Robert, MD.....	WW1 (p.48)	Villagran, Melinda, PhD.....	CG1 (p.30)
Torres, Francisco, MD.....	SP28 (p.62)	RP12 (p.59)
Tran, Anh, PhD.....	L22A (p.19)	Villarreal, Veronica, MD.....	FP38 (p.52)
Trelease-Bell, Amy, MD.....	EP2 (p.65)	Villela, Teresa, MD.....	L11A (p.17)
Triana, Catalina, MD.....	B71 (p.70)	L65B (p.39)
Truesdell, Jae, MA MPH.....	S23 (p.24)	Vitolins, Mara, PhD.....	CK2 (p.43)
Tschannerl, Asiya, MD.....	FP145 (p.58)	Vizcarra, Rosa, MD.....	WJ1 (p.31)
Tsuyama, Azusa, MD.....	WF1 (p.26)	Vollucci, Paul, DO.....	L34B (p.27)
Tucciarone, Jennifer, MD.....	B52 (p.69)	Voorhees, Jennifer, MD.....	FP130 (p.57)
Tudiver, Fred, MD.....	CF2 (p.28)	Vukelic, Brian, MD.....	FP18 (p.51)
Tuggy, Michael, MD.....	L61B (p.39)	Wadland, William, MD.....	L44A (p.29)
Tullo, Luigi, MD.....	B81 (p.70)	RP13 (p.59)
Tunzi, Marc, MD.....	L71A (p.42)	Wagoner, Kimberly, PhD.....	WBI (p.15)
.....	SP5 (p.61)	Wakefield, Bonnie, PhD, RN.....	CD6 (p.25)
.....	WV1 (p.48)	Wakefield, Douglas, PhD.....	CD6 (p.25)
Turner, Anisha, MD.....	FP101 (p.56)	Wakeham, Kathleen, BS.....	FP43 (p.53)
Turner, Gregory, EdD.....	L15A (p.17)	Walker, Judy, BA.....	CG2 (p.30)
Tydell, Jill, MD.....	RP2 (p.59)	S38 (p.37)
Tysinger, James, PhD.....	SP1 (p.61)	Wallace, Lorraine, PhD.....	B49 (p.69)
.....	SP28 (p.62)	CL6 (p.40)
.....	SP36 (p.63)	CJ1 (p.41)
.....	SS4 (p.31)	Walling, Anne, MB, ChB, FFPHM.....	L69B (p.40)
.....	WI5 (p.29)	Walls, Mary, MPH.....	FP148 (p.58)
.....	WN2 (p.41)	Wang, Kevin, MD.....	B63 (p.69)
Ukonga, Sylvia, MD.....	S9 (p.17)
Ulbrich, Sherri, PhD.....	CK4 (p.43)	Wang, Lin-Fan, MD.....	L16B (p.18)
Unger, Kendra, MD.....	B58 (p.69)	L68B (p.40)
.....	L45A (p.29)	S27 (p.27)
Vaden, Karen, BS.....	CK2 (p.43)	Ward, Lisa, MD, MSPH, MS.....	WA2 (p.15)
Van Deusen, Jenifer, MEd.....	FP3 (p.51)	Ward, Louvenia, RN, BSN, MSN.....	FP27 (p.52)
.....	B22 (p.67)	Warnick, Stephen, MD.....	FP47 (p.53)
Van Dyke, Anne, PhD, ABPP.....	B8 (p.67)	Warning, William, MD, CMM, FAAFP.....	S51 (p.42)
Van Hala, Sonja, MD.....	FP94 (p.55)	Warren, Johanna, MD.....	S25 (p.27)
Van Horn, Deborah, PhD.....	WB5 (p.15)	Warwick, Eric, MD.....	SP49 (p.63)
Van Schagen, John, MD.....	RP13 (p.59)	WM4 (p.38)
Van, Chinh, MD.....	FP45 (p.53)	Washington, Judy, MD.....	S34 (p.17)
VandeKieft, Gregg, MD, MA.....	PR1 (p.8)	Waterman, Shannon, MD.....	L22B (p.19)
VandenBerg, Nicole, MD.....	FP54 (p.53)	L78B (p.42)
.....	L59A (p.38)	Watkins, Ingrid, MD.....	S43 (p.39)
Vanderlip, Erik, MD.....	FP104 (p.56)	Watrin, Kerry, MD.....	BP2 (p.64)
Vang, Kao, DO.....	FP71 (p.54)	Watson, Hannah, BA.....	FP119 (p.57)

- Waxman, Dael, MD.....L25B (p.24)
.....S33 (p.29)
- Weaver, Sally, PhD, MD.....B92 (p.71)
- Weaver, Victor, MD.....B29 (p.68)
- Weaver-Reiss, Juanita, BS.....FP106 (p.56)
- Webber, Pam, MD.....BPI4 (p.64)
.....L36A (p.27)
- Weerts, Theresa, MD.....CF3 (p.28)
- Weir, Sam, MD.....L49A (p.30)
.....L60B (p.38)
.....L77B (p.42)
.....S1 (p.13)
.....S24 (p.24)
- Weismantel, David, MD.....CK6 (p.43)
- Wellbery, Caroline, MD.....L72A (p.42)
.....S17 (p.19)
.....WH4 (p.28)
.....WU4 (p.48)
- Wellever, Anthony, MA.....S16 (p.19)
- Wells, Jack, MD, MHA.....L14B (p.17)
- Wendling, Andrea, MD.....B33 (p.68)
- Wenger, Neil, MD, MPH.....RPI (p.59)
.....RP27 (p.60)
- Wessel, Bambi, MLIS, CCRC.....WI2 (p.29)
- Westerman, Mary, BA.....FP112 (p.57)
- Wheeler, Tracey, BA.....WP4 (p.44)
- Wheelock, Chris, MD.....L14A (p.17)
- Whitaker, Tara, MD.....WK4 (p.31)
- White-Davis, Tanya, PsyD.....FP114 (p.57)
- Whiteford, Elvi, MD.....CF5 (p.28)
- Whiteside, John, MD.....L13A (p.17)
.....L27B (p.24)
- Whiting, Ellen, MEd.....S8 (p.29)
- Whittle, Amy, MD.....FP103 (p.56)
- Whittle, Jeffrey, MD, MPH.....RP33 (p.60)
- Wilder, Venis, MD.....FP64 (p.54)
- Wilkinson, John, MD.....CD3 (p.25)
.....L6B (p.14)
- Williams, Aisha.....FP36 (p.52)
- Williams, Bryant, PhD.....WA3 (p.15)
- Williams, Estell, BA.....FP148 (p.58)
- Williams, Julie, PsyD.....FP106 (p.56)
- Williams, Pamela, MD.....L8A (p.14)
- Williams, Rebecca, FNP.....CI5 (p.40)
- Williams, Rebecca, MD, MHPE.....FP96 (p.56)
- Williams, Simon, PhD.....L46B (p.30)
- Williamson, Jeff, MD, MHS.....FP50 (p.53)
- Willis, Floyd, MD.....RPI8 (p.60)
- Wilson, Abbigale, MD.....SPI1 (p.61)
- Wilson, Camille, PsyD.....B46 (p.69)
- Wilson, Lindsay, DO.....WE1 (p.20)
- Willson, Robert, MD.....FP150 (p.58)
- Wilson, Stephen, MD, MPH.....B75 (p.70)
.....L55A (p.37)
.....PR2 (p.8)
.....WE2 (p.20)
- Wiltz, Scott, MD, MPH.....PR3 (p.8)
.....WG4 (p.26)
- Wimsatt, Leslie, PhD.....B51 (p.69)
.....FP140 (p.58)
.....WH3 (p.28)
- Winkle, Jim, MPH.....CJ6 (p.41)
- Winslow, Diana, RN, BSN.....L4A (p.14)
- Winter, Robert, CP.....B44 (p.69)
- Winter, Robin, MD, MMM.....CG6 (p.30)
- Winter, Sarah, PharmD.....WE6 (p.20)
- Wipperman, Jennifer, MD.....L56A (p.37)
- Wiseman, Pamela, MD.....S2 (p.13)
- Wislo, Valerie, MD.....FP84 (p.55)
- Wittenberg-Lyles, Elaine, PhD.....RP31 (p.60)
- Woehrl, Theresa, MD, MPH.....L10A (p.17)
- Wolfson, Mark, PhD.....WBI (p.15)
- Wong, Jacqueline, BS.....FP133 (p.58)
- Wood, Robert, DrPH.....RP30 (p.59)
.....SP39 (p.63)
.....RP15 (p.60)
- Woodard, Laurie, MD.....L52A (p.37)
- Woodruff, Rachel, MD.....L20B (p.19)
- Woolever, Donald, MD.....B2 (p.64)
.....B59 (p.69)
.....L19B (p.19)
- Wootten, Michael, MD.....S49 (p.42)
.....WI3 (p.29)
- Worku, Mehret, BA.....FP133 (p.58)
- Wortz, Kathryn, PhD.....RP29 (p.60)
- Worzniak, Michael, MD.....FP14 (p.51)
- Woytowicz, John, MD.....L57A (p.37)
- Wright, Crystal, MD.....WR2 (p.47)
- Wrightson, Alan, MD.....SP36 (p.63)
- Wrightson, Stevens, MD.....WI5 (p.29)
- Wu, Monica, MD.....FP39 (p.53)
.....FP61 (p.54)
- Xiao, Kanyan, MD.....SP16 (p.61)
- Xie, Sharon, PhD.....FP56 (p.53)
- Xierali, Imam, PhD.....CJ5 (p.41)
.....FP130 (p.57)
- Yaekle, Scott, MD.....CG4 (p.30)
- Yang, Hugh, DO.....FP71 (p.54)
- Yonke, Nicole, MD, MPH.....FP80 (p.55)
- Youens, Robert, MD.....WQ2 (p.47)
- Young, Alisa, MD.....FP16 (p.51)
- Younge, Richard, MD, MPH.....CA2 (p.14)
.....L47A (p.30)
- Youssef, Nancy, MD.....L29A (p.24)
- Yu, Andrew, BS.....FP112 (p.57)
- Yu, Grace, MD.....FP78 (p.55)
- Yu, Jack, MD.....FP139 (p.58)

Yu, Rupal, MD.....	FP52 (p.53)
Yuan, David, MD.....	FP84 (p.55)
.....	WE2 (p.20)
Zacarias, Ashleigh, MD.....	L42A (p.28)
Zahtila, Tara, DO.....	FP15 (p.51)
Zaudke, Jana, MD.....	LI8B (p.19)
.....	WR1 (p.47)
.....	WR3 (p.47)
Zavodnick, Amanda, LCSW.....	BP15 (p.64)
Zhang, Yan, PhD.....	RP24 (p.60)
.....	SP13 (p.61)
Ziemkowski, Peter, MD.....	EPI (p.65)
Zimmerman, Ethan, MD.....	CL1 (p.47)
Zuniga, Ramiro, MD.....	CI4 (p.40)
.....	SP47 (p.63)
Zwygart, Kira, MD.....	WC5 (p.18)
Zylstra, Margaret, RN, BSN.....	SP34 (p.63)
Zylstra, Robert, EdD, LCSW.....	SP34 (p.63)

Breaking News...literally

WOW! We have record-breaking attendance numbers for this year's Annual Conference, and we're thrilled that so many members are coming together in Seattle to celebrate family medicine education with us,...and to make STFM history.

How will this record breaking attendance affect you? It means even more conversations with colleagues and more opportunities to learn and grow from your peers. It also means very full meeting rooms and public spaces for this learning and networking. We encourage you to arrive at your desired sessions early to guarantee a seat. You may also want to consider options for each educational session time, since you may need to choose another session to attend if meeting rooms are full. STFM and Sheraton staff will monitor and direct traffic flow throughout the conference.

Thank you for being here, and thank you for your patience and cooperation this week. Enjoy the conference!

Conference Hotel

Sheraton Seattle Hotel
1400 Sixth Avenue
Seattle, WA 98101
Guest Phone: 206-621-9000

Ground/Shuttle Transportation

Sheraton Seattle Hotel partners with Shuttle Express's Downtown Airporter to provide transportation. Book your shuttle transfers between the Sheraton Seattle Hotel and SeaTac Airport for as low as \$12.50 each way per person, with a roundtrip. One-way trips are \$15 per person. Kids 12 and under ride free, one for each paying adult. Please check in at the Island 2 location on the 3rd floor of the airport parking garage, near the purple elevator banks. Follow the signs to Island 2. Services are scheduled every 30 minutes between 4 am and 8:30 pm; on-demand service: 8:30 pm – 4 am. Reservations are appreciated, but walk-ups are welcome!

Phone Reservations: 800-487-7433

Online Reservations: <http://www.downtownairporter.com>

Taxi services are available for approximately \$25-\$30 one-way. Please check fares with your driver before hiring.

Seattle Hotel Fitness Center: Sheraton Fitness® Programmed by Core Performance

With 35th floor views from Pike Street Tower, the hotel's state-of-the-art fitness center offers LifeFitness® Signature equipment, enhanced by sweeping views of Seattle. Get energized in the bi-level fitness club with treadmills, elliptical cross-trainers, exercise bikes, and resistance equipment for total body fitness. Work out to music and entertainment off the iPod music/video lists on the 15" touch screen. Swim in the 40' lap pool or soak in the Jacuzzi with natural sunlight and spectacular views of the Puget Sound and Olympic and Cascade mountains. While you're at the pool, revitalize your body and spirit at <http://www.vidawellness.com/PanPacificHotel.php>. With masseuses on property, recharge your sense of wellbeing, vitality, and energy with holistic spa treatments, body therapies, and massage. Rejuvenate your soul with Vida Spa services in the private massage room at the Fitness Center or in peaceful ambiance of your guestroom or suite. To make an appointment, contact the concierge at (206) 621-9000.

Continuing Medical Education

This Live activity, 45th STFM Annual Spring Conference, with a beginning date of April 25, 2012, has been reviewed and is acceptable for up to 30 Prescribed credit(s) by the American Academy of Family Physicians (includes preconference workshops). Physicians should claim only the credit commensurate with the extent of their participation in the activity. AAFP Prescribed credit is accepted by the American Medical Association as equivalent to AMA PRA Category I Credit™ toward the AMA Physician's Recognition Award. When applying for the AMA PRA, Prescribed credit earned must be reported as Prescribed, not as Category I.

Attending the Conference with Children

For child daycare services scheduling information and fees, contact the Sheraton's Concierge at 206-621-9000. Rates vary based on the number and ages of children needing care, and advance reservations are required.

Cell Phones and Pagers:

Please mute all electronic devices during conference sessions and meal functions.

Finding Your Way Around The Conference Just Got Easier... It's very simple: go to www.stfm.org/ mobile on your phone, tablet, or laptop, and then search the conference's educational sessions by Presenter or Keyword or Session Number. This is the quickest & most convenient way to find presentation abstracts with their date/time/room assignments to assist you with your conference planning!

You can also scan this QR code with your mobile device to connect to the mobile search site



Join the
conversation
on Twitter:
#STFM12

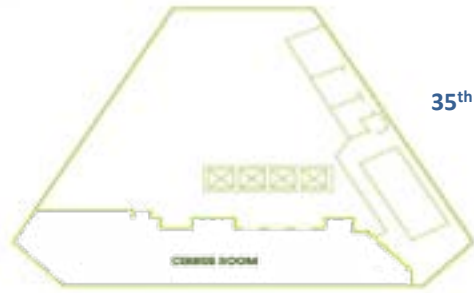

35th Floor

Pike Street Tower



Fourth Floor

Union Street Tower

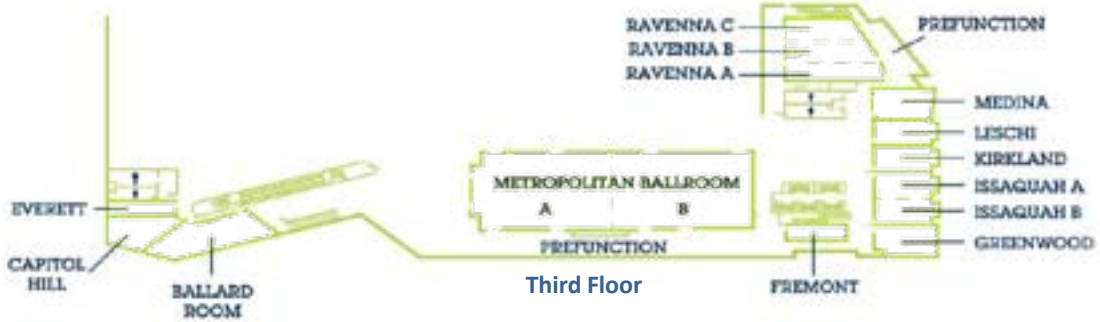
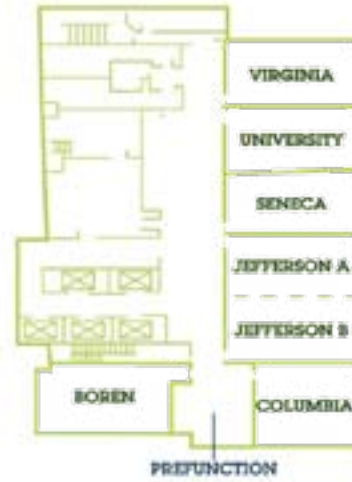

Third Floor

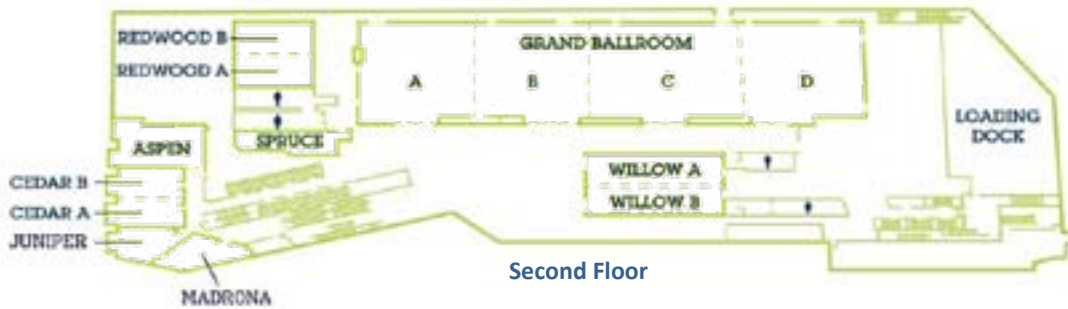

Second Floor



First Floor